THAN COUNTING COMPETITORS

THE WEATHER—Rain tonight, snow, colder Tuesday

THE ROLL OF HONOR.
This is where Printer's Ink, the publisher's bible, places The Daily Age for its honest statements of circulation. Few Ohio papers have attained this. Average first six months of 1906 net paid circulation 3001.

COSHOCTON DAILY AGE.

Preacher Blamed Conditions for kircher murder.

VOL. 12. No. 5. MONDAY COSHOCTON, OHIO, JANUARY 7, 1907. MONDAY

Sues Her Parents Because His Wife is Extravagant

Beautiful Cleveland Girl, Well Known in Coshocton as Miss Lillie Saunders in Sensational Case

A sensation was created among Coshocton friends when it was learned through the Cleveland papers that the husband of Mrs. Benj. Butterfield, nee Lillie Sonders, who visited here last summer had brought suit against her parents for damages in the sum of $10,000. Her parents are Mr. and Mrs M. J Saunders, proprietors of the Saunders hotel in Cleveland

Mr Butterfield charges his wife's parents with indulging her in such extravagant tastes that she is leaving him because he is not financially able to indulge her in luxuries. His wife is said to be in New York. They have one chld which lives with its grand parents, Mr. and Mrs. Saunders who are very wealthy

Lillie and Gertie Saunders, as they were known before their marriage, visited in Coshocton every summer for years past and they have a large number of friends here.

RESISTANCE WAS FEEBLE

Moroccan Troops Seize Raisuli's Camp After a Bloodless Fight.

OUTLAWS FLEE TO THE HILLS

Make Their Escape Despite the Elaborate Preparations of the Minister of War—Bandit Chief's Stronghold Looted and Razed by the Sultan's Forces.

Tangier, Jan. 7—After a short and bloodless engagement, Chief Raisuli and his 700 followers succeeded in eluding capture and reaching the mountains despite War Minister Gabbas' elaborate plans to prevent their escape. The Moroccan troops looted and razed Zinat, the bandit's stronghold. The artillery, under command of an Algerian native lieutenant, whom French authorities permitted to participate in the battle on request of War Minister Gabbas, opened on the town. The Moorish gunners showed utter incapacity in handling their guns, and the infantry fired haphazard. Two shells dropped inside the fastness without reply, and thereupon a body of the sultan's troops charged, shouting, and reached the walls amid desultory shot from the surrounding brush. The gates to the town were found to be open, but there were no occupants of the place except 15 prisoners, included among whom were four Portuguese. One detachment of the government troops continued firing in the direction of the mountains, where Raisuli and his followers were observed fleeing. Meanwhile the other government troops pillaged the stronghold, securing considerable booty in the shape of costly carpets, arms, cattle and sheep. No fatalities in the fighting are reported, though a few persons on both sides were wounded. It is thought probable that Raisuli's followers carried off their dead.

Minister of War Gabbas, who has not left Tangier during the operations, it is expected will next move against the pretender to the throne, Mulai Mohammed, a brother of the sultan, from whose followers there have been many defections recently. The Spanish officers of the international police created by the Algeciras convention have arrived here.

CONSPIRACY

Alleged Against the Peace of Cuba. Officials Involved.

New York, Jan. 7. — Rumors of a conspiracy against the peace of Cuba are again rife in this city. Three persons mentioned in connection with the plot again to foment trouble in the island were officeholders of the Palma administration, two of whom are now in New York and the other in Europe. According to these reports arms and ammunition have been shipped clandestinely from this port to Cuba for possible future use. Some of these contraband articles, it is said, were buried near Mariel, not far from Havana. This fact became known to the American authorities and a company of soldiers was sent to search for the rifles and cartridges, which, however, had been removed to another hiding place.

Fire in Pullman Sleeper.

Council Bluffs, Ia., Jan. 7.—One passenger dead and three injured are the results of an accident that befell the Northwestern Los Angeles limited train No. 8, when a Pullman sleeper caught fire while the train was running from Council Bluffs to Missouri Valley, en route to Chicago. The Northwestern train had got within a mile of Loveland when passengers in the Pullman car Redfield were aroused by smoke. The origin of the fire could not be determined, but it had been undoubtedly smouldering for some time before being discovered, as the car was filled with dense smoke, which suffocated a passenger, Louis de Lario, 22, whose home is in Laramie, Wyo., but who has for some time held the positon of clerk of the house committee on irrigation. He was dead when found. Three others sustained injuries.

Anarchists Arrested.

New York, Jan. 7.—Alexander Berkman, who last summer was released from state's prison after having served 14 years for an attack on Henry C. Frick, following the Homestead (Pa.) riots of 1892; Emma Goldman and two others, were arested by detectives who broke up an anarchist meeting on the East Side. Emma Goldman made the speech which [illegible] the police to action, while [illegible]

CHIEF GONE AFTER IMPORTANT WITNESS

Women May be Brought From Cleveland---Grand Jury Begins Investigation

Sixty seven witnesses have been subpoenaed to testify before the grand jury, which commenced work Monday afternoon

The case of Clifford Sprague, charged with assaulting Charles Bour with intent to kill, is the first case to be considered by the grand jurors They commenced arriving about nine o'clock Monday morning and the witnesses who had been ordered to appear at ten o'clock were on hands but as Judge Maxwell had not arrived the jurors and witnesses were told to wait until afternoon

The Bordenkircher case overshadows everything else coming before the grand jury. It may come up Tuesday but probably not before Wednesday.

Prosecutor McDowell entered upon his term as prosecutor Monday morning and appeared at the court house at noon loaded with legal documents.

Chief John Mapel went to Cleveland Sunday afternoon and it is understood he went after Mrs. Fannie Goodin, who with her sister, Mrs Emma Jacobs, was present at the Bordenkircher home the day of the murder It is said Mrs. Goodin will be a witness before the grand jury

Many people have given their opinion that the Bordenkircher case will not be heard at this term of court and that Judge Nicholas may hear the case yet. But the attorneys seem to think it will be heard by Judge Maxwell during the present term. T. H. Wheeler, who is Mrs. Bordenkircher's attorney, says that he sees no reason why it should not be and that he will not allow any unnecessary delays to stand in the way if he can prevent it

Judge Maxwell arrived from Millersburg at noon and opened court at one o'clock. He charge the grand jury and told them there are nine cases to be investigated by them. The grand jury retired at 1:30 in charge of Bailiff Jeffries and Prosecutor McDowell J. B. Warren, of Adams, is foreman

WATERS RECEDE AND OFFICIALS DO GOOD WORK

The water of the Walhonding and Tuscarawas rivers have receded once more and traffic is opened up again to Roscoe and Canal Lewisville.

The water had fallen sufficiently by Sunday noon to permit people to drive through the forks but an immense pile of drift had lodged against the poles at about the point where George Wilson went over the stone wall and down into the flood Saturday morning, and it was necessary to speedily remove this debris before the water went down and left it there.

Al King who is one of the Tuscarawas township trustees, was equal to the emergency and realizing that it would be a great deal easier to get rid of the drift while the water was still up he told the electric light and telephone companies to help get it away from their poles and he would send a team down. Accordingly the companies sent men down and Mr. King engaged the services of Grant Cross and his team. By three o'clock the rubbage had been removed and the roadway completely cleard and traffic was made easy again although there was still several inches of water on the road.

The Canal Lewisville road was still cut off by water Monday morning there being three or four feet of [illegible] about six inches an hour and traffic was renewed about noon.

Howard Miller lost about a thousand shocks of corn by the high water Friday night Frank Maxwell Thad Haight, Dr. Henderson and the Hoops also lost heavily, much fodder being swept away from their farms.

SENATE EXCITED OVER MUSS

Lodge Amendment to Foraker Resolution Stirs Up Senate.

NEW MATTER IN THE DEBATE

Presidential Right of Dismissal of Soldiers Held by the Senior Buckeye Senator an Irrelevant Question. Immigration Figures For the Past Fiscal Year.

Washington, Jan. 7.—The introduction of Senator Lodge's amendment to Mr. Foraker's resolution will have the effect of injecting a great deal of new matter into the discussion and of shifting the debate from the mere question of facts in connection with the Brownsville affair to the subject of the general right of the president to dismiss soldiers from regular army. As originally presented Senator Foraker's resolution called for an inquiry into the "shooting up" of Brownsville, but if Mr. Lodge's amendment should be accepted it would amount to a declaration of the president's right of dismissal regardless of facts, and on this account wil be opposed by some senators who would have stood with the president in opposition to the resolution as originally expressed. On the other hand, some are willing to vote for the amendment who oppose the inquiry. It is quite well understood that Senator Foraker will antagonize the amendment as inopportune, though it is not believed that he would allow its acceptance to stand in the way of his advocacy of the adoption of the resolution. He takes the position that, whatever may be the prerogative of the chief executive in the matter of the dismissal of troops, the question is not pertinent at this time and he will seek to have the two questions of presidential right and of fact separated. Taking the opposite view, Senator Lodge will contend that the president's authority in the matter is of first importance, and in this the Massachusetts senator will be supported by Senator Spooner and a number of other senators on both sides of the chamber. Many of the Democratic senators will favor the Lodge amendment. They support the president's position and are willing to follow his leadership in the entire matter. Senator Foraker will probably be supported by a few Democrats and a large percentage of Republicans.

Immigration Figures.

According to the annual report of the commissioner of immigration. Frank Sargent, the fiscal year ended June 30, 1906, produced a record eclipsing all former figures on immigration. During that period, the report says, the population of the United States was increased by the admission of 1,100,735 immigrant aliens and 65,618 non-immigrant aliens entered at its ports, making the total admission of 1,166,353. The increase over last year's record of 1,059,755 (1,026,499 aliens plus 33,256 transits) was 106,598. During the fiscal year 1905, 11,480 aliens were rejected and during the past year 12,432. Of the immigrant aliens, that is those who intended settling in the United States, there were 764,463 males and 336,272 females The tendency of immigration during the past few years to gather its steady increase from the countries of southern Europe is referred to

"Without exception," says the report, "the countries from which we formerly obtained the greater part of our foreign population and which are inhabited by races nearly akin to our own, have supplied us with smaller numbers during the past year than during 1905—Ireland 17,950, England 15,218, Sweden 3,281, Germany 3,010, Denmark 1,229 and Scotland 1,111 less. On the other hand, the four most considerable gains are Italy, 51,641; Russia, 30,768; Greece, 8,974, and Turkey (in Europe and Asia), 5,165. Immigration from Austria-Hungary amounted to 265,138; Italy, including Sicily and Sardinia, 273,120; Russian empire and Finland, 215,665; China, 1,544, Japan, 13,835, and the West Indies, 13,656 The immigration from southern and eastern Europe, the commissioner says, is a result of general unrest existing among laboring classes of those sections, which is encouraged or even fomented by the agents scouring the country for passengers, and the commissioner says more drastic measures are required to effect a discontinuance of the steamship practices That the physical and mental quality of the aliens we are now receiving is much below that of those who have come in former years, he says, is evident The north Atlantic and north central states together received 90 per cent of the entire immigration of 1906, the south 4 per cent. As in previous years, the bulk of the immigrants were destined avowedly to a few of the large centers of population

THE BUGABOO.

—Gary in New York World.

Kicked by Powerful Horse Hesford Lay Unconcious

Hostler Badly Hurt at Fair Grounds Monday Morning---Knocked Several Feet by The Hard Blow

Kicked so hard by a horse that he lay unconscious on the ground for at least an hour, it is a miracle that John Hesford, hostler, was not killed outright at the fair grounds Monday morning.

Hesford is a hostler employed by the well known horseman, John Adams, and was about his work at the fair grounds stables About 9 o'clock a lad going about the stables came across Hesford's form lying at the door of one of the stables He gave the alarm and a physician was summoned. He was soon revived and medical aid given. He was kicked on the hip but the doctor was unable to find any bones broken. Later the injured man, whose home is in Canton, was taken to his boarding place on West Locust street. He will be all right by tomorrow

The blow of the powerful horse's hoof sent Hesford some distance or it is likely he would have been trampled to death.

BOMB THROWER WAS LONG ON WIVES

Two Women Claim Steele Was Their Husband

[By Telegraph to The Age]

Lynchburg, Va, Jan. 7.—J. R. Steele, who, it is alleged, wrecked the Fourth National bank of Philadelphia by throwing a bomb, and who lost his life at the time, worked here as a concrete construction foreman for several months, and Mrs. Steele and a 10-year-old son were seen at their home. Steele left here Thursday morning early, telling his wife that he was going to Danville, Va., to secure work on a railway construction contract, promising that she should hear from him by Saturday night. There is no doubt in the minds of friends of Steele that the bomb thrower is from this city. Steele failed 10 years ago as a concrete contractor. He has had sickness in his family and had been in debt, and his friends here say Steele probably was driven to desperation by his reverses.

Chicago, Jan. 7.—Mrs Irene Steele, who claims to be the wife of the alleged Philadelphia bank wrecker, disclaimed all knowledge of the Lynchburg woman who asserted that she was married to Steele some time ago. She declared that she had been married to Steele 14 years, that there had never been any domestic infelicity between them, and that within two weeks she had received a check from Steele for $50 with which to pay her household expenses.

Identity of Bomb Thrower.

Philadelphia, Jan 7—With the finding of the personal effects of the man who, when refused $5,000 cash, threw the bomb in the Fourth Street National bank on Saturday, killing Cashier W. Z. McLear and himself, there is little doubt left in the minds of the police officials that he was Rollo Steele of Garner, Iowa. The bomb thrower was found to have slept Friday night at the Grant House, a hostelry on the outskirts of the Tenderloin The man registered as J. S. Steele of New York. When detectives searched the room they found several yards of slow fuse, a number of detonating caps, a revolver, box of cartridges in the grip, together with a number of tools and some clothing. There was a suit bearing the tag of a Chicago clothing house and a pair of overalls marked with the name of a Lynchburg (Va.) merchant. There was also a waybill for a box shipped over the Southern railway It is probable that none of those hurt by the explosion will die. William J. Crump, the negro messenger in the bank, the most seriously injured, has been operated on.

BEN DICKERSON CALLED MODEL MAN OF ANNEX

Columbus, an. 7—(Special)—Ben Dickerson is likely to be moved to the upper tier of cells in the annex as that part of the prison is now more crowded than ever before. There are seven murderers in it, the latest being Henry White, colored, who murdered the marshal at Franklin. Dickerson is considered the best prisoner in the annex and as he is the only one under suspended sentence, he will be shown the unusual courtesy of having an apartment on the upper floor of the death house. He needs less watching than any of the others.

Funeral Held Today.

Funeral services were held over the remains of the late Thomas K Thompson Monday afternoon at 2 o'clock and were conducted by Rev. Mr. Hamilton of the Presbyterian church; two solos, "Lead Kindly Light" and "Looking This Way" were impressively sung by Mr. Ed. Dawson and the body was interred in Oak Ridge cemetery.

May Strike.

Chicago, Jan. 7—After a conference with representatives of the railway organizations, Chairman Knapp of the Inter-State commerce commission announced today the question of a strike will be left to referendum vote of the South Pacific employes.

Cortelyou Resgns.

Washington Jan. 7—George B. Cortelyou announced today his retiement as chairman of the Republican national committee. Harry S. New, Indiana, vice chairman, will be acting chairman.

Goes To Columbus.

Miss Jessie Pierce has resigned her position at Tyler's restaurant and left at noon for Columbus where she has secured a position.

FIREMEN GO BACK TO WORK

Basis of Settlement of Strike Reached by Brotherhood Officials.

MEN RECEDE FROM POSITION

Status of the Striking Engineers on Seniority List Left to a Committee of Brotherhood Engineers—Cause of the Trouble on the Southern Pacific Railroad.

Houston, Tex., Jan. 7.—The strike of the firemen on the Southern Pacific is at an end. The basis of settlement was reached here during a conference between Vice Grand Master Shea for the firemen and Vice Grand Master Wills for the engineers. It is stated that Mr. Shea of the firemen's organization has receded from his position when the strike was declared and is the control of engineer members of his organization, and has gone even further by leaving it to a committee of the Brotherhood of Locomotive Engineers to determine just what the status of the striking engineers will be on the seniority list.

The officials of the firemen's brotherhood, having receded from the demands they made when the strike was declared, or the demands on which the strike was declared, felt that if there was a settlement they should protect those engineers of their organization who left their places and secure for them their standing on the seniority lists at the time of the strike. It was a very delicate problem to be solved, and it is not fully solved yet.

It was learned that the agreement covering this basis of their settlement had been signed by the officials of the two brotherhoods, and that the firemen will go back to work today pending the solution of their seniority by the committee of the locomotive engineers.

IN AUSTRALIA

Pair Who Eloped From Russia Now in the Deepest Poverty.

Melbourne, Australia, Jan. 7.—Lieutenant Gabriel Essipoff and Madame Ouchakoff, wife of General Ouchakoff of the Russian army, who eloped last year and were followed to the United States and back to Europe by General Ouchakoff, are here in the deepest poverty. Their trinkets have been pledged to raise money. Madame Ouchakoff is seeking employment as a domestic, while the lieutenant complains of lack of comforts and talks of committing suicide. Madame Ouchakoff offers to agree to a divorce and to surrender her right to a fortune of $250,000 which will be hers on the death of her mother. She would then marry Lieutenant Essipoff.

Overdue Steamer.

New York, Jan. 7. — The missing steamer Ponce of the New York and Porto Rico Steamship company, which is about a week overdue at New York en route from Ponce, P. R., was safe and proceeding toward New York two days after leaving Ponce. This information was brought into port by Captain Chapman of the big sailing ship Shenandoah, which arrived from Port Blakely. Captain Chapman reported that the Ponce had probably been disabled by an accident to her machinery and had drifted out of the path of the regular liners from the West Indies, but will be reported or towed into port by some steamer bound from Europe to a southern port.

Leader of Peasants.

St. Petersburg, Jan. 7.—The death is reported in the province of Kiev, after a long illness, of Stephen Vasilievich Annikin, the foremost leader of the peasants, founder of the Group of Toil and ex-member of the lower house of parliament. The Novoe Vremya voices its sincere sorrow at the loss of this self-made man, who wielded the powers of his intellect among the peasants. Annikin was born a peasant in 1864.

Want Increase in Wages.

Great Falls, Mont., Jan. 7. — By a vote of three to one the members of the local mill and smelter men's union have decided to make a demand on the management of the Boston & Montana smelter for an increase of [illegible] cents a day for all employes who work on change shifts in the various departments. The men are at present [illegible] have been for several years past, $3 a day. Three thousand men are affected.

Called by Wire.

G. A. McDonald was called to Newcomerstown [illegible] the [illegible]

NEWSPAPER ARCHIVE®
NEWSPAPER ARCHIVE®

Our Compliments of The Season

The officers and directors of this bank extend to our customers

A HAPPY NEW YEAR

The last year has been a prosperous one for this city and county. Nowhere, probably is this condition more apparent than is shown by the books of our bank. Never before have we had so many depositors; and never before have we had so much money on deposit. To whatever extent your patronage and influence have contributed to the success of our business, we thank you for it. If, as yet, you are not a patron, let this be your invitation to become one.

Coshocton - National - Bank
CORNER MAIN AND FOURTH STREETS

Preacher Says Each Citizen Shares Guilt

Bordenkircher Woman Grew up an Outcast

Rev. Dillin Arraignes Churches For Closing Doors Against Her Class---Blame Officials

Rev. I. B. Dillin preached an eloquent sermon at the Christian church on Vine street Sunday evening, on "Who is responsible for the Vine street murder?" He took for his subject, "Light and Darkness." He said in part:

"Physical light, I have never heard explained or read of it, to fully understand it, nor do I believe any one else ever did. If the sun, the great center of physical light, was blotted out, we could not live Without it, all would be darkness and decay. Science tells us that the coal and oil which we minef rom the earth, are stored sun beams, and the coal fire or gas light, are these sunbeams shining out the stored light. I believe there is no physical light but what comes from the sun. Even the electric light, is a reproduction of the sun's rays

"There is another light brighter than the sun, which will never fade away The world was all darkness before Jesus came. Sin is darkness and brings nothing but sorrow, misery, gloom and tears, there would be no cemeteries, no jails and no reformatories It would be a glorious world without sin and darkness.

"There are three special influences to bring Christ's light to the world: 1st, the home; 2nd, the church; 3rd the law and the enforcement of that law. I believe these three have more power to disseminate the light than anything else.

"Now I will try to say as I promised to do, 'who is responsible for the Vine street murder?' Whether we can wash our hands of the blood or not, you may decide for yourself when I am through.

"The home is the greatest place in which to train a family in the right way, and when a child grows older he will not depart from it. If a father and mother do not live a true christian life, and their children grow up and their lives are wrecked it's because they dd not do their duty. If you and I do not live right in our homes, we are responsible.

"In regard to this woman, I do not want to be misunderstood. I have pity for fallen humanity. **I heard these words from Mrs. Bordenkircher, in a mission in the McClain building, several years ago. 'I never heard anything about Jesus before. From childhood I have been taught to curse God."**

"There is a picture too sad to talk about. A home which starts a child toward darkness, was the kind in which she was brought up. She told me in that mission, 'No one ever asked me to come to Jesus before.' **Her father and mother are guilty in the sight of God, for the blood of the child, and God's word teaches it.** Start the little children's feet in the right path They are the flowers of the home, and we should let our light shine to teach them aright.

"The church ought to let its light shine I am very plain in my talk, but **I believe if the churches in Coshocton had done their duty, that murder would never have been committed.** If a woman falls, every one kicks her. A man can be lifted up, but a woman goes down and down. The churches in Coshocton are not looking after fallen women.

"It is the talk of the town, that Rev. Dillin runs after anybody Jesus Christ wants us to do so. No matter how long or degraded a man or a woman may be, if the Lord leads me to him or her, I am going to go. If the people of the churches would do their duty and seek to help them, they would help the world wonderfully The power of Jesus Christ will save any sinner in Coshocton.

"Most churches look after the people with money. They want to build up a church a 'respectable' church if you please. They do not want such people. I was once a member of a church, and I went out into the highways to save people. I walked down street one day behind two ladies, what I would call "penny aristocracy." They have nothing in the world but a few pretty dresses I do not want such people in my church. When one of the women came down to die, she asked the doctor if he thought Betsy, the cook, would be in the same room with her in heaven. The doctor replied no, because he knew that a woman with such thoughts could not go to heaven at all

"This Mrs Bordenkircher I saw **as she kneeled at the altar and confessed her sins. I saw her when she arose from that altar and said Christ had forgiven her sins. Then where was the church? I did not have a church at that time. The church people shunned her, and turned a cold shoulder toward her. and she fell.** That woman cannot stand in the judgment and say this preacher did not seek to help her I do not feel lower, I feel simply that I have done my duty. If the people in the churches had done their duty, she might have been prevented committing this murder.

The law makers represent God They are a very poor representation, but do represent Him. I believe in moral suasion and I believe in legal suasion I believe that for every den like that and every low dive in the city of Coshocton, the law is responsible for being open. There are more of them, and it is a disgrace to the officials that they exist. At times the officers take a good spell and raid such places, but these times are few.

"Had every officer in the city of Coshocton done their duty, no such place would have existed in Vine street or in the city. If they had long ago been closed, no murder would have been committed. The officers of Coshocton are responsible for that murder. If they had done their duty. it would never have been committed.

"I believe in making people do right, who will not do so by asking. To leave such a place in the city and have the power to close it, is a crime against God and humanity. Any official or man who refuses to do his duty, perjures himself in the sight of God. He swears to God to enforce the law, and then allows such things to go on, He, before God, is responsible

"That woman knew the right; she was shown her duty to God and man, and I saw the tears of penitence falling from her cheeks. She turned from God to go back to her sins. If she had followed the light that came to her in the mission in the McClain building, all would be well. She walked in the light awhile, then fell to sin. This is the awful punishment of the sinner; the wages of sin is death."

Against Wilson—"that's all."

Washington, Jan. 7—The supreme court today decided the case of Wilson against the Secretary of the Treasury to prevent payment to the French company for the Panama canal claim, against Wilson.

BUSY WEEK IS PLANNED BY LOCAL CHURCHES

The Week of Prayer will be observed at the Presbyterian and Baptist churches this week services being held each evening but Saturday at 7 o'clock.

The union meeting of all the missionary societies of the city will be held Thursday afternoon at 2 o'clock at Grace church. The ladies of all the churches are asked to attend and enjoy the program which has been prepared.

The following additional announcements were madef rom the different pulpits Sunday:

Baptist — The teachers and officers of the Sunday school will meet tonight at 8 o'clock at the church.

German Evangelical — The Young Peoples society will have its annual election of officers next Thursday evening at the church.

Church of Christ — The Official Board meets tonight, with the pastor. The Ladies' League meets Friday evening with Mrs. Lindenmeyer. Next Sunday is the day set for the rally for the Building Fund.

U. B. — District two meets Tuesday evening with Mrs. Loos. Special work for the new year will be planned.

M. P. — The Lady Workers will meet Thursday afternon with Mrs Howard Hahn. The Woman's Missionary society meets Thursday evening with Mrs. Barringer at her home on Water street. The Christian Endeavor society will give a ten cent social Friday evening at the home of Charles Huff on Adams street Wednesday evening the members of the church, the members of the Christian Endeavor society and the trustees of the church will have their regular business meetings. Tuesday evening the parsonage committee meets at the parsonage. Revival services will begin next Sunday

Presbyterian — District two meets Tuesday afternoon with Mrs. B. F. Voorhees.

Grace — The Men's club meets at the church tonight a debate has been prepared as a part of the program District one meets this evening with Mrs L P. Burt. District seven meets tonight with Mrs. Cooper. The Bible Study Class meets Friday evening in the church parlors District three meets tonight with Mrs Kissner. The Holloway Missionary society meets Thursday evening with Miss Edith McNary District six meets tongight with Mrs. Meerell Smith. Wednesday evening after prayer meeting a Sunday school teachers training class lead by the pastor will be organized.

"Had dyspepsia or indigestion for years. No appetite, and what I did eat distressed me terribly. Burdock Blood Bitters cured me."—J H. Walker, Sunbury, Ohio.

FIREMEN CAUGHT.

Floor of a Burning Building Collapsed. Three Instantly Killed.

New York, Jan. 7.—Three firemen were killed during a fire that burned out the interior of Hill's paper warehouse on Roosevelt street. Just before the third floor of the five-story structure fell the men were ordered out of the building. Firemen Campbell, Siefert and Lennon, who had been working within, failed to respond, and a subsequent roundup established that the three were beyond doubt buried in the ruins. The money loss was about $15,000.

Seven other firemen were injured The fire was under control when the third floor collapsed carrying down with it the floors above.

Fatal Hotel Fire.

Delhi, N. Y., Jan. 7. — Three lives were lost in a fire that destroyed the American hotel here. The dead: William Winter, 50, druggist; Mrs. Annie Winter, his wife; John O'Connor, tailor. All were suffocated. They were permanent guests at the hotel. The fire was discovered in the apartments of Mr. Winter and his wife on the third floor, and by the time the firemen arrived the structure was a mass of flames. O'Connor also occupied apartments on the third floor. The other guests escaped by leaping from the windows in their night clothes.

Spanish Minister to Washington.

Madrid, Jan. 7.—It is expected that King Alfonso will sign the nomination of Ramon Pina as Spanish minister to the United States. Senor Cologan, who was appointed minister some time ago but has never presented his credentials, is to be transferred to Mexico.

Do You Think For Yourself ?

Or, do you open your mouth like a young bird and gulp down whatever food or medicine may be offered you?

If, you are an intelligent thinking woman, in need of relief from weakness, nervousness, pain and suffering, then it means much to you that there is *one* tried and true honest medicine OF KNOWN COMPOSITION, sold by druggists for the cure of woman's ills.

The makers of Dr. Pierce's Favorite Prescription, for the cure of weak, nervous, run-down, over-worked, debilitated, pain-racked women, knowing this medicine to be made up of ingredients, every one of which has the strongest possible indorsement of the leading and standard authorities of the several schools of practice, are perfectly willing, and in fact, are only too glad to print, as they do, the formula, or list of ingredients, of which it is composed, *in plain English*, on every bottle-wrapper.

The formula of Dr. Pierce's Favorite Prescription will bear the most critical examination of medical experts, for it contains no alcohol, narcotics, harmful, or habit-forming drugs, and no agent enters into it that is not highly recommended by the most advanced and leading medical teachers and authorities of their several schools of practice. These authorities recommend the ingredients of Dr. Pierce's Favorite Prescription for the cure of exactly the same ailments for which this world-famed medicine is advised.

No other medicine for woman's ills has any such professional endorsement as Dr. Pierce's Favorite Prescription has received, in the unqualified recommendation of each of its several ingredients by scores of leading medical men of all the schools of practice. Is such an endorsement not worthy of your consideration?

A booklet of ingredients, with numerous authorative profesional endorsements by the leading medical authorities of this country, will be mailed *free* to any one sending name and address with [illegible] Address Dr. R. V. Pierce, Buffalo, N. Y.

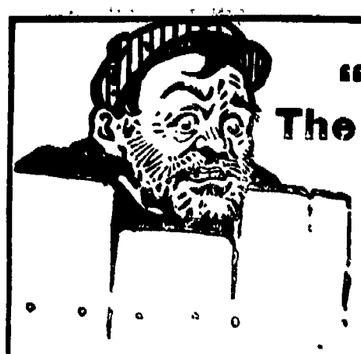

"He Wants The "Star" Chew, Too!"

There's no chew like "Star"!

Cheap chews cost more in the end than "Star" because you don't get the same satisfaction. Nor do you get as much chewing out of a plug as when you chew

STAR

PLUG CHEWING TOBACCO

The best is always the cheapest—particularly chewing tobacco. The select, ripe, rich leaf in "Star" plug is elastic and lasting. It's so juicy and sweet—lasts twice as long as ordinary chews.

For forty years the standard chew, it is still, as always, the same full-weight, 16 oz. plugs and the same popular price.

150,000,000 10c. pieces sold annually

In All Stores

SIXTH STREET

Theatre

Monday, Jan. 7th

—THE—

Gans-Nelson Fight

THE ORIGINAL FILMS

Taken at the Ringside by the Biograph Force of MR. TEX. RICKARD Promoter of the Battle

All other biograph pictures of the Goldfield contest of September 3—Labor Day—are FRAUDULENT. The Tex Rickard films are the ONLY ones in existence which depict with scrupulous fidelity the entire match, including the final blow.

READ THIS

Cincinnati, Nov. 28.—Billy Nolan, manager of Battling Nelson has amicably settled his legal controversy with Tex Rickard of Goldfield by renouncing all claim to the American rights of Gans Nelson fight pictures—Chicago American, Nov. 28.

Prices: 25c, 35c, 50c

Seats at Seigrist & Williams.

FINE GOODS

"Fine" is just the word and tells the story at once. Our goods are made of good fresh and clean material. They are made in an up to date factory. Are you not tired of the kind of goods that you have been eating for years. The most of the people eat our goods. Why not you?

J. E. HISSONG
Proprietor of
THE KANDY KITCHEN,
STAR BAKERY
and THE NEW RESTAURANT
That is to open soon.

Scattered Groceries Over Vine St.

The Snyder Grocery wagond riven by Jack Ball, met with an accident Saturday evening that destroyed the wagon and harness. Jack was delivering groceries on Vine street about 6:30 o'clock and the horse became frightened at train No. 32. The animal ran away, and upset the wagon, throwing Ball out. Ball escaped uninjured, but the wagon was smashed and the harness broken badly. The horse broke away from the wagon, and ran into South Lawn avenue, where he was finally caught.

Takes His Old Job.

Joe Jackson, who has been employed at the Courtland hotel at Canton, will resume his position as shine artist at Robson's barber shop Tuesday.

SHANTY BURNS FAMILY LOSES ALL POSSESSIONS

Fire visited the farm of Joseph Woods on Cambridge road Saturday night about 6 o'clock and burned the coal chute of the mine and a shanty under it, to the ground. It is not known how the fire started, but presumed that a spark from the chimney in the shanty under the chute did the work. Some hot coals left after baking bread had been left there.

The shanty was formerly used as a blacksmith shop for the mine, but has recently been turned into a dwelling by Mr. Wood, and Mrs. Meek with two sons were living in it They were burnt out entirely, but escaped with their lives

TO ENJOY A GOOD DINNER

How to Avoid Distress and Indigestion After Eating

Let us tell you how you can enjoy a good dinner, so that the heartiest meal will set well on your stomach and cause no unpleasant and disagreeable after effects.

We will show you how to regain the appetite of your childhood and the enjoyment of food, so that it will taste as well as when mother cooked the dinner.

There is no hard work necessary to do this, no need of a rigid and self-denying diet list; no call for nasty and disagreeable medicines. Simply gointake a Mi-o-na stomach tablet before each meal and before going to bed, and it will so strengthen the stomach that before long a hearty meal will give you gratification and comfort, without the least fear of distress and suffering.

The strongest proof we can offer of our faith in this advice, is the fact that C. E. Anderson gives an absolute, unqualified guarantee (applying to two 50c boxes of Mi-o-na) that your money will be refunded unless Mi-o-na cures. A guarantee like this gives you confidence in Mi-o-na. Mr. Anderson takes the whole risk, and the remedy will not cost you a penny unless it cures.

Mi-o-na is not a mere digestive, giving only temporary relief but a specific for all diseases of the stomach, strengthening the digestive organs and making a permanent cure

Auditor Smith Files His Report

City Auditor Charles Smith left at noon for Columbus to file his annual report with the state auditor. He is one of the earliest of any city auditor in the state.

New Baby List.

Born to Mr. and Mrs. William McMillen at 10th and Vine streets a baby girl.

Born to Mr. and Mrs. Warner Besst on Main street, a baby boy

We Do Washing

Eureka Laundry Co.

Cor. 2nd and Main

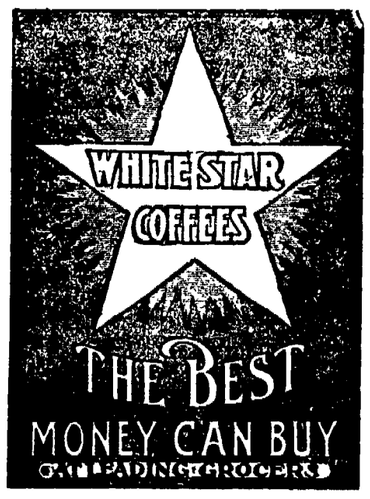

—AND—

Royal Garden Tea

The best Coffee and Tea in the city.

Chinese Oranges, Florida Oranges, Grapes, Lemons, Bananas, all kinds nuts and candies and full line fancy groceries as cheap as any store in the city.

Yours, etc.

S. F. TIMMONS & CO.

... POLO ...

Monday Evening, January 7

MT. VERNON vs. COSHOCTON

Mt. Vernon has the first best team in the league, having won every game played this season.
Do not fail to be there Skating till 10.30

GAME CALLED AT 8:30 MUSIC BY BAND

MAIN STREET RINK

RHEUMATISM

AN ACID BLOOD POISON

Rheumatism is an acid blood poison, and the causes that produce it are often silently accumulating in the system for years. Poor digestion, stomach troubles, weak kidneys, torpid liver, and a general inactive condition of the system leaves the refuse and waste matter, which should be carried off, to sour and form uric acid, which is absorbed into the blood. When the blood is in this acid-charged condition, it deposits the poisons and irritating particles with which it is loaded in the muscles, nerves, joints and bones. Then Rheumatism gets possession of the system, and life is made miserable by its pains, aches and discomforts. The changing of the weather, exposure to cold and dampness, etc., always increase the trouble, and so severe does the pain become that quick relief must be had. A good liniment or plaster is often helpful, but it should be remembered that relief from such treatment is only temporary, because the trouble is in the blood and cannot be removed by external applications. S. S. S. cures Rheumatism by ridding the blood of the cause. It goes down into the circulation and by invigorating and purifying the blood of the acid-poison and sending a stream of fresh, rich blood to all parts, relieves the pain, reduces the inflammation, [illegible] this painful disease. S. S. S. is the only safe treatment [illegible] because it does not contain a particle of mineral in [illegible] the system. Book on Rheumatism and any medical [illegible] free. SWIFT SPECIFIC CO., ATLANTA, GA.

S.S.S.
PURELY VEGETABLE

HICKS'
CAPUDINE
CURES
ALL ACHES
and Sufferings
Druggists and Dealers

Criterion Restaurant
Open from 5 a. m. to 12 p. m.
SHEPPARD & MATHEWS, Proprietors.

NEWSPAPERARCHIVE®
NEWSPAPERARCHIVE®

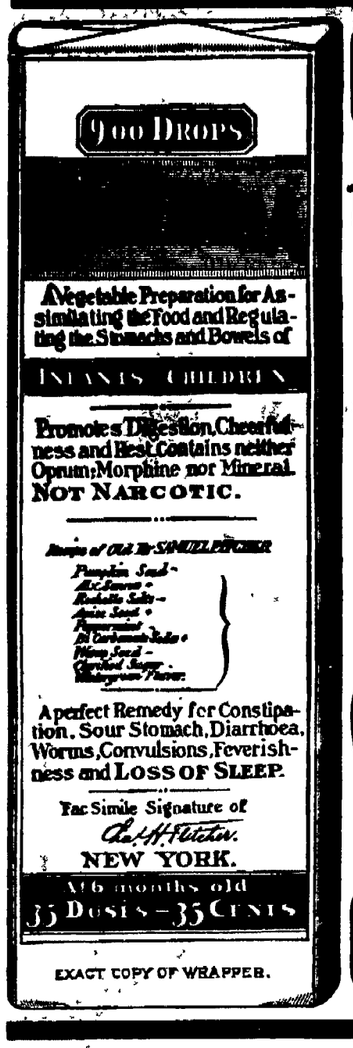

EXACT COPY OF WRAPPER.

CASTORIA

For Infants and Children.

The Kind You Have Always Bought

Bears the Signature of Chas. H. Fletcher.

In Use For Over Thirty Years

CASTORIA

THE CENTAUR COMPANY, NEW YORK CITY.

SEEK NO FURTHER YOU HAVE IT HERE

Should be in every home—safe, reliable, free from all opiates

PENN REMEDIES and poisonous matter.

Penn Catarrh Cure, Price	$2.00
Penn Rheumatism Cure, Liquid	1.00
Penn Rheumatism Cure, Tablets	.50
Penn Nerve and Blood Cure	.50
Penn Kidney and Liver Cure	.50
Penn Dyspepsia Cure	.50
Penn Pile Cure	.50
Penn Constipation Cure	25
Penn Strengthening Kidney Plaster	.25
Penn Cherry Elixir	.25
Penn Liniment	.25

Penn Rheumatism Cure is just what you have been looking for. A Uric Acid Destroyer.

Free from Opiates, Iodide of Potash or Mercury.

A generous free sample forwarded.

Write to PENN DRUG CO., Philadelphia, Pa.

If you use a PENN REMEDY, you can feel assured that you are taking an honest, reliable medicine. Once tried always taken, as they are compounded by a noted physician; are absolutely in a class by themselves; will keep you well and save many doctor's bills.

Sold by all druggists or mailed on receipt of price by PENN DRUG CO., PHILADELPHIA, PA.

FULL LINE OF PENN REMEDIES ON SALE AT C. E. Anderson's, Edw. S. Frew's, Coshocton, and C. M. Ferguson's, R Roscoe.

Now Is A Good Time To Buy

A fine Heating Stove, a New Range, either gas or coal, a Lisk's Self-Basting Roaster, an Aluminum Cooking Utensils, a set of Asbestos Sad Irons.

Both Phones **E. R. REED** 232 Main St.

Livery

Prompt attention to all calls for carriages. Livery, hack and boarding stables are open day and night.
THE FRANK R. McGILL LIVERY
Cit. phone—266-B. Bell phone 104-Y

The Golden State Limited

The Rock Island announces resumption of its famous Golden State Limited to California on December 16; daily from Chicago and St. Louis to Los Angeles, Santa Barbara and San Barbara and San Francisco.

Entirely new eduipment, including many unique features for the comfort and welfare of patrons.

Drawing-room and Compartment Pullmans, Mission-style Rock Island Diner—meals a la carte, and Buffet-Smoking-Library-Observation car, also in mission style.

All the luxuries of a club.

The California Special continues in service until resumption of the Golden State Limited, on same quick schedule as has prevailed this summer.

Rock Island

Send name and address for beautifully illustrated descriptive booklet.

GEO. S. PENTECOST, Gen'l Pass. Agent—415 Park Bldg., Pittsburg, Pa.

THE Masquerader

By KATHERINE CECIL THURSTON, Author of "The Circle," Etc.

Copyright, 1903, 1904, by Harper & Brothers

CHAPTER VI.

ALL the next day Chilcote moved in a fever of excitement. Hot with hope one moment, cold with fever the next, he rushed with restless energy into every task that presented itself, only to drop it as speedily. Twice during the morning he drove to the entrance of Clifford's inn, but each time his courage failed him and he returned to Grosvenor square to learn that the expected message from Loder had not come.

It was a wearing condition of mind, but at worst it was scarcely more than an exaggeration of what his state had been for months and made but little obvious difference in his bearing or manner.

In the afternoon he took his place in the house, but, though it was his first appearance since his failure of two days ago, he drew but small personal notice. When he chose, his manner could repel advances with extreme effect, and of late men had been prone to draw away from him.

In one of the lobbies he encountered Fraide surrounded by a group of friends. With his usual furtive haste he would have passed on, but moving away from his party the old man accosted him. He was always courteously particular in his treatment of Chilcote, as the husband of his ward and godchild.

"Better, Chilcote," he said, holding out his hand. At the sound of the low, rather formal tones, so characteristic of the old statesman, a hundred memories rose to Chilcote's mind, a hundred hours distasteful in the living and unbearable in the recollection, and with them the new flash of hope, the new possibility of freedom. In a sudden rush of confidence he turned to his leader.

"I believe I've found a remedy for my nerves," he said. "I—I believe I'm going to be a new man." He laughed with a touch of excitement.

Fraide pressed his fingers kindly. "That is right," he said. "That is right. I called at Grosvenor square this morning, but Eve told me your illness of the other day was not serious. She was very busy this morning. She could only spare me a quarter of an hour. She is indefatigable over the social side of your prospects, Chilcote. You owe her a large debt. A popular wife means a great deal to a politician."

The steady eyes of his companion disturbed Chilcote.

He drew away his hand.

"Eve is unique," he said vaguely.

Fraide smiled. "That is right," he said again. "Admiration is too largely excluded from modern marriages." And with a courteous excuse he rejoined his friends.

It was dinner time before Chilcote could desert the house, but the moment departure was possible he hurried to Grosvenor square.

As he entered the house the hall was empty. He swore irritably under his breath and pressed the nearest bell. Since his momentary exaltation in Fraide's presence his spirits had steadily fallen until now they hung at the lowest ebb.

As he waited in unconcealed impatience for an answer to his summons he caught sight of his man Allsopp at the head of the stairs.

"Come here!" he called, pleased to find some one upon whom to vent his irritation. "Has that wire come for me?"

"No, sir. I inquired five minutes back."

"Inquire again."

"Yes, sir." Allsopp disappeared.

A second later after his disappearance the bell of the hall door whizzed loudly.

Chilcote started. All sudden sounds, like all strong lights, affected him. He half moved to the door, then stopped himself with a short exclamation. At the same instant Allsopp reappeared.

Chilcote turned on him excitedly.

"What the devil's the meaning of this?" he said. "A battery of servants in the house and nobody to open the hall door!"

Allsopp looked embarrassed. "Crapham is coming directly, sir. He only left the hall to ask Jeffries"—

Chilcote turned. "Confound Crapham!" he exclaimed. "Go and open the door yourself."

Allsopp hesitated, his dignity struggling with his obedience. As he waited the bell sounded again.

"Did you hear me?" Chilcote said.

"Yes, sir." Allsopp crossed the hall.

As the door was opened Chilcote passed his handkerchief from one hand to the other in the tension of hope and fear, then as the sound of his own name in the shrill tones of a telegraph boy reached his ears he let the handkerchief drop to the ground.

Allsopp took the yellow envelope and carried it to his master.

"A telegram, sir," he said. "And the boy wishes to know if there is an answer." Picking up Chilcote's handkerchief, he turned aside with elaborate dignity.

Chilcote's hands were so unsteady that he could scarcely insert his finger under the flap of the envelope. Tearing off a corner, he wrenched the covering apart and smoothed out the flimsy pink paper.

The message was very simple, consisting of but seven words:

Shall expect you at 11 tonight.
LODER.

He read it two or three times, then he looked up. "No answer," he said mechanically, and to his own ears the relief in his voice sounded harsh and unnatural.

Exactly as the clocks chimed 11 Chilcote mounted the stairs to Loder's rooms. But this time there was more of haste than of uncertainty in his steps, and, reaching the landing, he crossed it in a couple of strides and knocked feverishly on the door.

It opened at once, and Loder stood before him.

The occasion was peculiar. For a moment neither spoke; each involuntarily looked at the other with new eyes and under changed conditions. Each had assumed a fresh standpoint in the other's thought. The passing astonishment, the half impersonal curiosity that had previously tinged their relationship, was cast aside, never to be reassumed. In each the other saw himself—and something more.

As usual, Loder was the first to recover himself.

"I was expecting you," he said. "Won't you come in?"

The words were almost the same as his word of the night before, but his voice had a different ring, just as his face when he drew back into the room had a different expression—a suggestion of decision and energy that had been lacking before. Chilcote caught the difference as he crossed the threshold, and for a bare second a flicker of something like jealousy touched him, but the sensation was fleeting.

"I have to thank you," he said, holding out his hand. He was too well bred to show by a hint that he understood the drop in the other's principles, but Loder broke down the artifice.

"Let's be straight with each other, since everybody else has to be deceived," he said, taking the other's hand. "You have nothing to thank me for, and you know it. It's a touch of the old Adam. You tempted me, and I fell." He laughed, but below the laugh ran a note of something like triumph—the curious triumph of a man who has known the tyranny of strength and suddenly appreciates the freedom of a weakness.

"You fully realize the thing you have proposed?" he added in a different tone. "It's not too late to retract even now."

Chilcote opened his lips, paused, then laughed in imitation of his companion, but the laugh sounded forced.

"My dear fellow," he said at last, "I never retract."

"Never?"

"No."

"Then the bargain's sealed."

Loder walked slowly across the room and, taking up his position by the mantelpiece, looked at his companion. The similarity between them as they faced each other seemed abnormal, defying even the closest scrutiny. And yet, so mysterious is nature even in her lapses, they were subtly, indefinably different. Chilcote was Loder deprived of one essential; Loder, Chilcote with that essential bestowed. The difference lay neither in feature, in coloring nor in height, but in that baffling, illusive inner illumination that some call individuality and others soul.

Something of this idea, misted and tangled by nervous imagination, crossed Chilcote's mind in that moment of scrutiny, but he shook from it apprehensively.

"I—I shall be glad to discuss details," he said quickly, crossing the space that divided him from his host. "Shall we?—Are you?" He paused uneasily.

"I'm entirely in your hands." Loder spoke with abrupt decision. Moving to the table, he indicated a chair and drew another forward for himself.

Both men sat down.

Chilcote leaned forward, resting elbows on the table. "There will be several things to consider," he began nervously, looking across at the other.

"Quite so." Loder glanced back appreciatively. "I thought about those things the better part of last night. To begin with, I must study your handwriting. I guarantee to get it right, but it will take a month."

"A month!"

"Well, perhaps three weeks. We mustn't make a mess of things."

Chilcote shifted his position.

"Three weeks!" he repeated. "Couldn't you?"—

"No, I couldn't." Loder spoke authoritatively. "I might never want to put pen to paper; but, on the other hand, I might have to sign a check one day." He laughed. "Have you ever thought of that—that I might have to, or want to, sign a check?"

"No. I confess that escaped me."

"You risk your fortune that you may keep the place it bought for you?" Loder laughed again. "How do you know that I am not a blackguard?" he added. "How do you know that I won't clear out one day and leave you high and dry? What is to prevent John Chilcote from realizing £40,000 or £50,000 and then making himself scarce?"

"You won't do that," Chilcote said, with unusual decision. "I told you your weakness last night, and it wasn't money. Money isn't the rock you'll split over."

"Then you think I'll split upon some rock? But that's beyond the question. To get to business again. You'll risk my studying your signature?"

Chilcote nodded.

"Right! Now item two." Loder counted on his fingers. "I must know the names and faces of your men friends as far as I can. Your woman friends don't count. While I'm you, you will be adamant." He laughed again pleasantly. "But the men are essential—the backbone of the whole business."

"I have no men friends. I don't trust the idea of friendship."

"Acquaintances, then."

Chilcote looked up sharply. "I think we score there," he said. "I have a reputation for absentmindedness that will carry you anywhere. They tell me I can look through the most substantial man in the house as if he were gossamer, though I may have lunched with him the same day."

Loder smiled. "By Jove!" he exclaimed. "Fate must have been constructing this before either of us was born. It dovetails ridiculously. But I must know your colleagues, even if it's only to cut them. You'll have to take me to the house."

"Impossible!"

"Not at all!" Again the tone of authority fell to Loder. "I can pull my hat over my eyes and turn up my coat collar. Nobody will notice me. We can choose the fall of the afternoon. I promise you 'twill be all right."

To be Continued

UNUSUAL GENEROSITY

The Age is in recept of a letter from a well known firm in Buffalo, N. Y., offering to give to any of our readers who write them, a liberal sample of Mi-o-na stomach tables and a booklet on the treatment and cure of indigestion and all diseases of the digestive organs. This sample will be sent by mail, postage prepaid. All you have to do is to write to Booth's Mi-o-na Company, Buffalo, N. Y., and ask them to send you the free sample of Mi-o-na stomach tablets that they offer to the readers of The Age. This remedy is said to be a permanent cure for all stomach diseases, and any one with weak digestion, should take advantage of this liberal offer.

Keene.

Keene, Jan. 7.—The Ladies Aid and Missionary society will meet at the home of Rev. Chilton Saturday Jan. 8, at eleven o'clock. Every one invited to attend.

Mr. and Mrs. James Carroll have returned to Chicago after visiting their brother and sisters.

Rev. Chilton is enjoying a visit from his father of near Lexington, Kentucky.

A number of children are having the chicken pox.

O. L. Elliott is visiting in Wheeling, W. Va.

Mrs. B. L. Shank, delightfully entertained the following guests with a two course luncheon for her niece Miss Abbie Dawson. Misses Della Leech, Nettie Cooper, Mary Dawson, Messrs. Loyd Leech, T. H. Glover, R. C. Overholt, R. C. Porter and Glover Porter.

Mr. and Mrs. J. W. Lawrence gave a dance for a number of their friends on New Years eve.

Messrs. John and Willard Beall and sister Miss Dora entertained a number of their school mates and and friends a party Saturday evening.

Mrs. G. L. Cooper is visiting her daughter in Roscoe.

Mr. and Mrs. Charles Milligan of Roscoe called on Miss Jennie Stafford Wednesday evening.

Mr. and Mrs. E. W. Cooper and children of Coshocton spent New Years in Keene the guests of Mrs. C. M. Cooper.

Sherman Endsley of Paulding county and Mr. Engle of Mark Center, are guests of John Endsley.

Mrs. May Mowery has returned after visiting her son Ward of Pittsburg.

Mr. and Mrs. John Conrad entertained Rev. and Mrs. Chilton and children, Mr. Chilton of near Lexington, Ky., and Mr. and Mrs. H. H. Wood with a New Years dinner.

Mr. and Mrs. Clarence Hamilton entertained with a New Years dinner Mr. and Mrs. J. H. Boyd, Mr. and Mrs. E. M. Hamilton, Mr. and Mrs. W. L. Craig and children and Mrs. Jane Hamilton and daughter Irene.

Miss Mittie Hoagland spent New Years day with Miss Nettie Cooper.

Mrs. Delilah Shannon has returned after visiting her children in Coshocton.

The lecture on "Abraham Lincoln, His Life, and Lines" by Dr. Milton Butler Pratt of the Euclid avenue M. E. church was largely attended Thursday.

CHARMING WOMEN.

Nothing lends more to personal charm than a clear rosy skin and nothing is sure to free the skin from moth spots, sallowness and the effects of chronic constipation as the Dainty Laxakola tonic tablets, 25 cents. C. E. Anderson.

MARRIED ABROAD

Will Be President Corey and Miss Gilman, the American Songstress.

Paris, Jan. 7.—Whether W. E. Corey, president of the United States Steel corporation will marry Mabelle Gilman, the American singer, before he returns to the United States, can not be ascertained definitely. When Mr. Corey arrived here a week ago it was understood that the wedding would not take place during his present trip, and as late as last Wednesday Miss Gilman told intimate friends that the date of the ceremony had not been fixed. If these plans have been changed the wedding probably will take place in England in order to obviate the vexatious formalities of the French law.

Creek Memorial Hall.

Tulsa, I. T., Jan. 7.—Andrew Carnegie has given $50,000 to build a Creek memorial hall at Okmulgee, I. T., in honor of the celebrated Creek chief, Esparhaker.

Tonsiline Prevents Quinsy

[illegible] ful inflammation which [illegible] tion. Quinsy is simply a [illegible] Sore Throat to which some [illegible] peculiarly subject. With them, [illegible] or neglected Sore Throat means [illegible] Quinsy. With them, a quickly [illegible] Throat means Quinsy avoided and [illegible] cures Sore Throat as quickly and [illegible] TONSILINE.

Many such letters as below prove [illegible] SILINE'S value in preventing Quinsy.

Gentlemen:—I have been subject [illegible] Quinsy for the last fifteen years and [illegible] simply had to suffer from ten days [illegible] weeks with it at every attack, [illegible] been able to find a preventative, until [illegible] menced using TONSILINE.

Up until a year ago I had had [illegible] tacks of Quinsy, but have been able [illegible] avoid it twice since that time by [illegible] a 25 cent bottle of your remedy. [illegible] that others similarly troubled will [illegible] my experience, and thanking you for [illegible] your TONSILINE has done for me, I [illegible] main, Yours very truly, E. T. KEENA[illegible]
Chief Clerk Auditor's Office, C. A. and C. Ry., Cleveland, Ohio.

Sufferers from Quinsy should always have TONSILINE ready for instant use on first sign of Sore Throat. 25c and 50c—All druggists. The Tonsiline Co. Canton, Ohio.

Indigestion

Stomach trouble is but a symptom of, and [illegible] in itself a true disease. We think of Dyspepsia, Heartburn, and Indigestion as real diseases, [illegible] they are symptoms only of a certain [illegible] Nerve sickness—nothing else.

It was this fact that first correctly led Dr. [illegible] in the creation of that now very popular [illegible] Remedy—Dr. Shoop's Restorative. Going [illegible] to the stomach nerves, alone brought that [illegible] and favor to Dr. Shoop and his Restorative. [illegible] out that original and highly vital principle, [illegible] such lasting accomplishments were ever to be [illegible]

For stomach distress, bloating, biliousness, [illegible] breath and sallow complexion, try Dr. Shoop's Restorative—Tablets or Liquid—and see for yourself what it can and will do. We sell and [illegible] fully recommend

Dr. Shoop's Restorative

C. E. ANDERSON.

Chas. A. Lamberson

Fire and Accident INSURANCE

Best and Strongest Companies in the World.

Formerly Robert Boyd Agency

Office, Boyd Bldg. Both Phones 93

BAD BREATH

"For months I had great trouble with my stomach and used all kinds of medicines. My tongue has been actually as green as grass, my breath having a bad odor. Two weeks ago a friend recommended Cascarets and after using them I can willingly and cheerfully say that they have entirely cured me. Therefore let you know that I shall recommend them to any one suffering from such troubles." Chas. H. Halpern, 114 E. 7th St., New York, N. Y.

Best for The Bowels

Cascarets CANDY CATHARTIC

THEY WORK WHILE YOU SLEEP

Pleasant, Palatable, Potent, Taste Good, Do Good. Never Sicken, Weaken or Gripe, 10c, 25c, 50c. Sold in bulk. The genuine tablet stamped CCC. Guaranteed to cure or your money back.

Sterling Remedy Co., Chicago or N.Y. [illegible]

ANNUAL SALE, TEN MILLION BOXES.

HICKS' CAPUDINE

Headaches and Indigestion

C. E. Anderson's Drug Store.

CHICHESTER'S PILLS

THE DIAMOND BRAND.

Ladies! Ask your Druggist for Chichester's Diamond Brand Pills in Red and Gold metallic boxes, sealed with Blue Ribbon. Take no other. Refuse dangerous substitutions and imitations. At Druggists, or send 4c in stamps for particulars, testimonials, and "Relief for Ladies," in letter, by return Mail. Name Paper. 10,000 Testimonials. Sold by Druggists everywhere. Chichester Chemical Co., Philadelphia, Pa.

"Ortho-Cyclin" Pills

LADIES These are Genuine English Pills, "Ortho-Cyclin Pills" are reliable and safe. Price $1.00 per box, at stores or mailed. Booklet "Confidential Chat" free. K. Esthetic Chemical Co., 823 [illegible] New York, N. Y.

Sold in Coshocton by Louis [illegible] Chas. [illegible] and all [illegible]

NEW YORK FASHIONS

Pattern For a Seven Gored Kilt Plaited Skirt Designed by May Manton—No. 5496.

There is no skirt better liked this season than the kilt plaited one, and none takes more graceful lines or is more generally becoming. Here is a model that is gored sufficiently to do away with unnecessary bulk over the hips and that is adapted to every seasonable material. In the illustration, however, one of the lovely new plaids in shades of blue and green, is simply stitched with belding silk. In this instance the hem makes the only finish but braid can always be applied or bands of contrasting material, as trimming of both sorts is greatly in vogue just now. The skirt is cut in seven gores and is laid in backward turning plaits that give a box plait effect at the center front. The fullness at the back is laid in inverted plaits. The quantity of material required for the medium size is 8¾ yards 27, 6¼ yards 44 or 52 inches wide if material has figure or nap; 7½ yards 27, 4¾ yards 44 or 4½ yards 52 inches wide if it has not. The pattern, 5496, is cut in sizes for a 22, 24, 26, 28 and 30 inch waist measure.

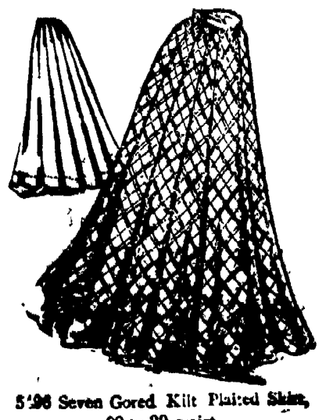

5496 Seven Gored Kilt Plaited Skirt, 22 to 30 waist.

DIRECTIONS FOR ORDERING

Send 10 cents to this office, give number of this pattern, No. 5496, and state size desired. It will then be sent to you by mail postpaid. Be sure to write *plainly* and always give *full* address. Several days must be allowed for delivery of pattern.

IN ORDERING CUT OUT AND USE THIS COUPON.

Pattern Department, Coshocton Daily Age.

Enclosed find 10 cents. Please send Pattern No..... Size.....

Name.....

City.....

State.....

Street and No.....

NEWSPAPER ARCHIVE®

Published Every Evening except Sunday by
THE AGE PUBLISHING COMPANY
Coshocton, Ohio.
Entered at the Postoffice at Coshocton, Ohio, as Second Class Matter.

MEMBER OF OHIO SELECT LIST

AGE ADVERTISING BUREAUS
Albert Tomen, 116 Nassau Street, New York City.
C. W. Wallis, 311 Boyce Bldg., Chicago.

AGE SUBSCRIPTION RATES

By Mail, 25 cents the month; 100 days $1.00; $3 the year, payable in advance. Paper discontinued when time expires without exception.

By Carrier, 10 cents the week delivered to any part of Coshocton or Tuscarawas.

Subscribers will greatly facilitate the delivery of The Age by immediately reporting any irregularity to the circulation department.

AGE NEWS STANDS

Anderson's Drug and Book store
F. F. Smith's News Stand
Greek-American Candy store.
Shrigley's Smoke House
Union News Co.
Park View Billiard Hall.

BOTH TELEPHONES No. 182.

Certificate of Circulation No. 234.
ASSOCIATION OF AMERICAN ADVERTISERS
THIS CERTIFIES that this Association has examined the circulation of the
COSHOCTON AGE
Coshocton, Ohio.
Covering a period beginning with the first day of January, nineteen hundred and six and ending with the thirtieth day of September, nineteen hundred and six, verifying the same from the press room books of record and system of distribution, and finds that the average number of copies of each issue circulated during said period was two thousand seven hundred and forty-one (2,741) each weekday, according to the definition of circulation adopted by this association.
This certificate is valid only in its entirety.
Dated, New York, November 8, 1906.
CHAS. W. CHENEY, President
BERT M. MOSES Secretary
H. L. KRAMER, Chairman Com. on Circulation.
(Seal)

The Noble Qualities Of the Southern Youth

By Dr. EDWIN ALDERMAN, President of the University of Virginia

OUR real problem is to try to industrialize our society WITHOUT COMMERCIALIZING ITS SOUL. I wonder if the thing is possible.

A nation's progress is measured by the distance it has traveled, as well as by the point it has reached. There is no such tragic story of RUIN AND EXHAUSTION in the world as the story of the south from 1860 to 1880. In 1860 the south possessed 44 per cent of the wealth of the nation, or $5,500,000,000. In ten years it had lost 60 per cent of that sum, and if one may count the invalidism and death of 300,000 men and the emigration of thousands of others IT HAD LOST ALL.

The southern boy of this generation has found himself at last in American life and made himself at home at the moment when the republic was most in need of his tempered strength. He is A FINE, HOPEFUL FIGURE, this southern boy, whom I know so well, of strong, high political instincts, facing tardily a fierce industrialism and a new democracy with its grandeurs AND TEMPTATIONS, his ambitions and dreams moving about them and yet holding fast through the conservatism in his blood to the noble concepts of public probity and SCORN OF DISHONOR.

MONEY FOR NATURAL WAYS.

Coshocton is interested in the development of the natural, as well as the artificial waterways of the nation. Last Friday's Age told of the meeting of the committee of Coshocton business men and how they drafted a letter to be sent to Senator Foraker and Congressman Smyser, asking them to support the bill for an annual appropriation of fifty million dollars for the improvement of the waterways of the Mississippi valley, which includes the Muskingum river. That is the point in which local interest centers. The government has already given assurance of ultimate improvement of the Muskingum river up to Dresden which practically means navigation, with the improved state canal, to Coshocton. There is nothing political, nothing sectarian, nothing radical about it. It simply means taking advantage of the resources nature has provided

M'KEEN MAY COME WITH PANHANDLE

Benj. McKeen, general manager of the Vandalia lines, passed through Coshocton Saturday night in his private car attached to No. 29. It is rumored that he is to succeed G. L. Peck as general manager of the Penn lines west and that Peck is to become fourth vice president. R. E. McCarty general superintendent of the Panhandle is said to be slated to take McKeen's place on the Vandalia, and that P. A. Bonebrake is to become general superintendent of the Panhandle.

Son-in-law Dies in West

Owen Marshall, East Main street, received a message Monday morning telling of the death of his son-in-law, E. A. Holloway, at Grant's Pass, Ore. Mr. Holloway visited here a few years ago in the Tyrone neighborhood.

The case against Mrs. Bordenkircher now rests entirely within the jurisdication of the common pleas court. The city authorities Saturday filed the committeement of the woman to the county jail, with the clerk of courts and thus whatever action now is taken is entirely within the common pleas court. The $5000 bond has not yet been obtained but if it is it must go before the judges of that court for approval instead of before Mayor Smith. The little adopted daughter of Mrs. Bordenkircher has been taken to Columbus where a good home has been found for her.

Nobody can tell when you'll mash your finger or suffer a cut, bruise, burn or scald. But be prepared. Dr. Thomas' Eclectric Oil instantly relieves the pain and cures the wound.

Roy Sawyer May Lose Arm

Roy Sawyer, who was injured in the Columbus yards Thursday night, may lose his left arm. The arm was broken in two places between the shoulder and elbow. The unfortunatte young man was taken to a hospital in the east end and his arm was placed in splints. In case the bones should begin to knit by that time an attempt will be made to save the arm but if not amputation will be resorted to.

Coaches Derailed.

Winnipeg, Man., Jan. 7.—Canadian Pacific transcontinental train No. 2, which left Winnipeg Saturday afternoon, had six cars derailed 25 miles west of Fort William, by a broken rail. H. Smith and K. Campbell, waiters, both of Montreal, were killed.

Family Asphyxiated.

Burlington, Vt., Jan. 7.—The entire family of George Devino, at Winooski, consisting of six persons, were killed by illuminating gas which entered the house from a break in the street main through a sewer pipe.

Catarrhal Deafness and Hay Fever. A specific for these troubles is Ely's Cream Balm. It is a remedy that cures. Not a snuff. Not painful. Not a disagreeable powder to blow in the nose. Not a liquid to be injected into the nose. Catarrhal Deafness and Hay Fever. Ely's Cream Balm. Catarrhal Deafness and Hay Fever. Ely's Cream Balm. Catarrhal Deafness and Hay Fever. Ely's Cream Balm.

Dyspepsia. Sugar-coated tablets. 10c. or 25c. Druggists or by mail.

Catarrlets Give instant relief in Nasal Catarrh—allay inflammation, heal mucous membrane, sweeten breath. Best purge sore throat 25c. C. I. Hood Co. Lowell, Mass. If Made by Hood It's Good.

BRAIN PUZZLERS

Questions Submitted at the Examination of Teachers

MADE UP BY STATE COMMISSIONER

To Test the Qualifications of Those Who Wield the Ferule in the Public Schools For the Education of the Growing Generation.

Following is the list of questions as prepared under direction of the state commissioner of public schools, and submitted at the county examination of teachers Jan. 5 for elementary school certificates.

A study of these questions makes splendid mental exercise for pupils as well as teachers, and especially those preparing to teach.

* * *

THEORY AND PRACTICE.

The first five questions are based upon Rational Living by Henry C. King.

1. What is the relation of "hurry" to rational living?

2. To what does vagueness in thought and reasoning lead? What relation does the question of physical hygiene bear to this evil?

3. Mention some of the questions every one must face in making any sincere attempt at self knowledge.

4. What danger to the lecturer and teacher is voiced in the proverb: "The man who rings the bell cannot march in the procession?"

5. Why is it necessary that emotion should find outlet in action?

6. What means would you employ in the fourth and fifth grades to prepare the way for regular history instruction?

7. State the purpose of drill in teaching.

8. Cite examples of the analytic and synthetic methods of giving instruction.

9. In reading, do you prefer to have pupils read from their seats or come forward as a class? Why?

10. Give the substance of state law with regard to compulsory education in Ohio.

* * *

ARITHMETIC.

1. Explain the principle of partitive proportion.

2. Write: a compound denominate number; a continued fraction; a compound ratio.

3. Paris is 2° 20′ 22″ east from Greenwich; will a traveler's watch be slow or fast, and how much, when he has traveled from the latter to the former place?

4. Reduce to units of higher denominations: (a) 47384d, (b) 4567 gr. Apoth.

5. Explain a method of finding the greatest common divisor of two fractions.

6. When will the hands of a clock be at right angles between 11 and 12 o'clock?

7. For what sum must a note for 2 mo. 17 da. be made so that the proceeds after it has been discounted at a bank at 7% may be $895.

8. Simplify:

$$\frac{(.00056542)^2}{(12.534)^3}$$

* * *

GRAMMAR.

1 The book review is a form of com-
2 position increasingly important in
3 this age of reading. We frequently
4 wish to know what books have ap-
5 peared that are worthy to be read,
6 and what is their character, in order
7 to judge whether they are of the
8 kind to especially appeal to us. To
9 tell just this, clearly and concisely,
10 is the function of the book review.

The first six questions are based upon the selection given above.

1. By reference to the above, illustrate a word, a phrase and a clause element.

2-3. Give the construction of five infinitives. Locate one example of an infinitive separated from its sign. Adverbs of which class may properly be placed between the infinitive and its sign?

4. Classify six adverbs and give the complete parsing of the first one found in the selection.

5. Dispose of reading (3), important (2), whether (7).

6. With regard to *this* and *what*, state as what parts of speech each is found.

7. Give a complete classification of conjunctions with examples of each class.

8. (a) Give the conjugation of *lie* (to recline) in the past subjunctive, active; also all of its infinitives. (b) write sentences containing an example of each of the following: a collective noun; an abstract noun; a noun in the absolute construction.

* * *

WRITING.

In this branch examiners will grade the manuscript in orthography.

* * *

ORTHOGRAPHY.

1. Write all of the vowels of the alphabet with diacritical marks to indicate all of the respective sounds of each.

2. Write the name for each of the last three syllables of a polysyllabic word.

3. From each of the following words form two derivatives: moment, noble, peace, agree, cause.

4. Write three words in which "th" is used as an aspirate; two in which it is used as a subvocal.

5. Indicate the correct pronunciation of the following words: (accent, syllabification and diacritics): affluent, impious, heir-loom, indict, turquoise.

These words are to be pronounced by the examiner: appealing, vengeance, appalling, mendicant, besotted, thievery, apostle, sanction, sequester, troublesome, irreducible, solos, liquefy, abate, promissory, drudgery, Uhrichsville, curiosity, sossism, enamel, quorum, apothecary, scintillate, Marietta, tweezers.

* * *

UNITED STATES HISTORY INCLUDING CIVIL GOVERNMENT.

1. Name three explorations conducted in America under the flag of Spain.

2. Compare the early settlers of Georgia with those of Connecticut.

3. Name three engagements of the Revolution in which Washington took part, and state the result of each.

4. Discuss American relations with France during the presidency of John Adams.

5. Show that Monroe's administration has been wrongfully called a political Era of Good Feeling.

6. For what principles did the Wilmot Proviso declare?

7. Give the substance of two amendments to the constitution that relate to the negro.

8. Compare the resources of the North and South at the beginning of the Civil War. At the present time.

9. Summarize briefly the political career of James G. Blaine.

10. Explain the present method of government of the Philippine Islands.

* * *

PHYSIOLOGY.

1. Give the composition of the blood, and state, as far as you are able, the functions of its different constituents.

2. Name the different kinds of joints in the body and give an instance of each. How are the joints protected?

3. What is the thoracic duct? The portal vein?

4. Explain three ways in which the skin gives off heat.

5. Name two ferments of the gastric juice, and show the value of each in the process of digestion.

6. Describe the sympathetic nervous system.

7. Give the number, names, and function in circulation, of the valves of the heart.

8. What is the effect of tobacco upon the throat? Of alcohol upon the blood?

9. State your method of ventilating a stove-heated schoolroom.

10. What is the difference between a contagious disease and an infectious disease? Name an effective disinfectant.

LITERATURE.

1. Give a definition of literature. With regard to each of the following, state whether or not you consider it literature, and why: the speeches of William McKinley; the Book of Isaiah; the Records of the Proceedings of Congress.

2. Mention four of Whittier's poems that you have read and give a brief outline of one of them.

3. Whose literary reputation was made by The Man Without a Country? Looking Backward? The Battle Hymn of the Republic? Their Wedding Journey? Thanatopsis?

4. State some suggestions you would offer to pupils upon the value and method of use of periodical literature.

5. Name two American scientists and three American historians and mention one work of each.

6. Select two characters from the following, tell in what play they are found, and characterize each briefly: Marc Antony, Portia, Falstaff, Ophelia.

7. Which of Hawthorne's novels do you consider the best? Why? Which do you consider the best adopted to school study? Why?

8. Name two prominent literary figures of England in the time of Elizabeth; two in the time of Cromwell; two in the present time.

* * *

GEOGRAPHY.

1. Name the six grand divisions in the order of area; population.

2. How would you show to pupils that the nature of the coastline of a country influences its civilization?

3. How does the climate of the Pacific coast states differ from that of the Atlantic coast states in the same latitude? Why?

4. Name two plants that yield sugar, two that yield oil and two that yield fibre, and state a locality where each grows abundantly.

5. Trace an all-water route from Singapore to Bahia.

6. Mention one river, one city and one industry of each of the following: Manitoba, Arkansas, Turkey in Asia.

7. Name two states in the United States whose natural resources are largely undeveloped, and state the nature of these resources.

8. Name the counties of Ohio, with their county seats, that border on the Ohio River or that border upon Lake Erie.

9. Locate the British possessions in Africa and give two reasons why they are valuable to Great Britain.

10. What and where is each of the following: Archangel, Aconcagua, Albermarle, Aden, Atlas?

* * *

READING.

Examiners will conduct an oral examination in reading.

Don't let the baby suffer from eczema, sores or any itching of the skin. Doan's Ointment gives instant relief, cures quickly. Perfectly safe for children. All druggists sell it.

Last Sad Rites.

Funeral services over the remains of the late Mrs. Leander Jennings were conducted Monday morning at the Robinson church by the Rev. Mr. Roberts and the body was laid to rest in the cemetery adjoining. Several selections were sung by a quartet composed of Mrs. Magers, Mr. Dickerson and Mr. Shrigley of this city

IN THE PUBLIC EYE

LILLIAN DAVIS IN A SNOWSTORM.

A timely picture is this one representing Miss Lillian Davis, the actress, in a snowstorm. The summer girl has been numerously photographed, to the neglect of the winter girl. Here we have the winter girl at her best.

Does Not Color Hair

Ayer's Hair Vigor, as now made from our new improved formula, does not stain or color the hair even to the slightest degree. Gray hair, white hair, blonde hair is not made a shade darker. But it certainly does stop falling hair. No question about that. This is an entirely new preparation. Have you tried the present Ayer's Hair Vigor?

LONGWILL'S

We have been too busy taking Inventory to write advertisements, but are making special prices on Coats, Furs, and all winter goods to reduce the stock. : :

WOOL BLANKETS AT REDUCED PRICES

100 yds. Apron Ginghams which would be cheap to-day at 6c per yd., our price per yard 5c

One lot good warm Shirt Waists which were under priced at $1.39, to close at . . . . . 98c each

Some odds and ends in Shirt Waists, all new styles, reduced in price to close.

THE NEW STORE
414 MAIN ST.

Loans on Furniture

Pianos, Fixtures, Machinery, Horses Wagons, or Any Other Chattels

From 10.00 to $100.00

Goods remain in your possession. No charges unless loan is made. Reasonable rates, and on weekly or monthly payments. No publicity. -:- -:- -:- -:-

M. & M. LOAN CO.
Selby Building. Office with M. W. Wimmer

Revival Begins at Lafayette

West Lafayette, Jan. 7—(Special)—Rev. Black has begun a series of revival meetings at the M. P. church

Mr. and Mrs. Osborn Meyers are home from West Bedaford where thay have been visiting friends and relatives.

Mrs. Archie Sebriney of Cleveland spent Sunday with her cousin Mrs. W. H. Shaffer

Mrs. George Peacock of Coshocton spent Sunday with relatives in West Lafayette.

GUARANTEED REMEDY FOR INDIGESTION

Interesting Statement by C. E. Anderson

When a man comes into this store and calls for any particular indigestion remedy, we always give him what he asks for, but in case he leaves it to us we usually recommend Pepsikola tablets.

Here is a prepartion we have been selling right over the counter for years, and from actual observation we know it must do good, and really does relieve and cure indigestion and dyspepsia or there would be a steady stream of people coming back for their money, as every 25 cent box is sold with the understanding that you must be decidedly benefited or there is nothing to pay.

You simply try Pepsikola tablets with the understading that they will steady your nerves, improve your appetite, relieve wind belching, coated tongue, sour stomach, fullness after eating, weakened energy, and other symptmcoams of indigestion or C. E. Anderson is ready at any time to pay back your money without the least argument.

Have you tried our SEALSHIPT OYSTERS? If not, why not?

THEY ARE THE ONLY OYSTERS THAT DARE LOOK A PURE FOOD INSPECTOR IN THE FACE. - - -

Dawson & Smith

Both Phones No. 41

A. L. Skinner of Cleveland, O., is in the city visiting friends and relatives.

NewspaperARCHIVE®

Eat More

of the most nutritious of flour foods—Uneeda Biscuit—the only perfect soda cracker. Then you will be able to

Earn More

because a well-nourished body has greater productive capacity. Thus you will also be able to

Save More

because for value received there is no food so economical as Uneeda Biscuit

5¢ *In a dust tight, moisture proof package.*

NATIONAL BISCUIT COMPANY

General Loan and Trust Company,

Offices with Royer's Insurance Agency
Selby Building

They will buy or build you a home. They w. loan money on Real Estate, Furniture or anything of value in amounts and payments to suit the borrower at reasonable rates. -:- -:- -:-

F. H. LANDERMAN

Headquarters at Benj. Coe's Hardware Store, 341 Main street. Both phones. Shop in rear.

Roofing, Spouting and Sheet Metal Work of All Kinds

If You Want

Shoes that will keep your feet dry come here. If your feet get wet you will very likely take cold, and then, we will have plenty of cold and rough weather yet. Prepare yourself now, while we still have your size.

Shoes made in Box Calf, Velour, Kangaroo and Gun Metal Calf, Heavy Viscolized sole and all the patent stocks for the men who care..$2 to $5

Ladies up to date styles in all the up to date leathers, all widths and sizes $1.50 to $4

RUBBER BOOTS,

RUBBER SHOES

In fact everything to keep the feet dry. Our prices lowest.

Cash and One Price.

BRENDEL BROS.

FITTERS OF FEET

Corner Fourth and Main Sts

THE PARK GROCERY

... for ...

Holiday Eatables

Oranges and Bananas
Figs and Dates
Celery and Lettuce
Oysters and Cranberries
English Walnuts and Mixed Nuts
Sweet Potatoes and Apples
Cabbage and Onions
New York Cream Cheese
Bread and Cakes
Griddle Cake Flours and Maple Syrup
Prunes, Peaches, Apricots, Raisins, Currants and Malaga Grapes
A full line of Canned Goods
Butter and Eggs
We sell candy too.
Holly! Holly! Holly!!!

W. S. SMITH

The Park Grocery

J. E. FOSTER

VETERINARIAN

Pure Food Products At Snyders'

Chickens, alive or dressed at all times
Fancy Curly Lettuce
California Celery
Cranberries
Fresh Bulk Oysters
Malaga Grapes
Jersey Sweet Potatoes
Pure Bee Honey
Eating and cooking Apples
Good old Home-Made Sweitzer Cheese
Figs and Dates

Sole agents for Chase and Sanborn's famous Coffee and Teas. These goods are sold strictly on their merits. Your money cheerfully refunded if not satisfied.

Snyder Grocery Co.

Both phone 21. 223 W. Main St.
Our Wagons go Everywhere

CHAS. W. LOOS

REAL ESTATE AND INSURANCE

Office—NEW ROGERS BLD.

Cit. Phone: Office No. 156; residence No. 60.

Harry Walker Died Saturday

Harry, the eldest son of Mr. and Mrs. Charles F. Walker, who live on Orchard street, died Saturday afternoon at 3 o'clock, after an illness of one week. Death was caused by typhoid pneumonia. The deceased was born in this city, September 20, 1889, and has spent the most of his life here. The funeral services will be held at the home, Tuesday morning at 10 o'clock and interment will be made at South Lawn cemtery.

Mrs. Alex Hudson and son Roy of Rosedale, Ind., and Mr. and Mrs. George Guilliams of Alliance, are here to attend the funeral.

Attending Convention

W. A. Mizer and daughter Miss Audrey went to LeRoy, Ohio, today to attend the annual convention of the Ohio Farmers' Insurance Co. Blake Mizer and Ed. Jacobs will leave for LeRoy Tuesday to attend the convention.

Lingafelter Here.

James F. Lingafelter arrived here from Newark Monday morning to file a bill of exceptions in the case of his wife, Mary J. Lingafelter.

Society

The Calendar.

Today — The Chautauqua Circle meets with Mrs. Waltz

The New Century Club meets with Miss Macra Palm.

The Historical club meets at the library.

Miss Belle King entertains the clerks of Ransom's store.

The Men's Club of Grace church meets at the church

Dstrict No. 1 of Grace church meets with Mrs. Burt.

District 7 of Grace church meets with Mrs. Cooper.

District 3 of Grace church meets with Mrs. Kissner

District 6 of Grace church meets wth Mrs. M. B. Smith

Miss Edith McNary entertains the members of Loyalty class.

Tomorrow — The Quiet Stitchers meets with Mrs. Patterson.

District 2 of the U. B. church meets with Mrs. Loos.

District 2 of the Presbyterian church meets with Mrs. Voorhees

The Eastern Star meets in the Masonic lodge rooms.

✦✦✦✦

Mr. Smith Honored.

Mr. W. F. Smith who left Saturday for England was greatly surprised Friday evening by a visit from a large delegation of the members of the Eastern Star who gave him a handsome watch fob adorned with a Masonic emblem as a slight token of their esteem.

✦✦✦✦

Shakespearean Party.

The members of the Coshocton Woman's Club have already began to make plans for their Shakespearean evening which is set for Wednesday Jan. 22 at the home of Mrs. W. A. Himebaugh at the head of Eighth street. The husbands of the ladies are to be invited to have a part in this gala occasion and as all are to come in the garb of one of the characters which issued from the brain of the immortal William the gathering promises to be a memorable one.

✦✦✦✦

Sorority Convention.

The girls of the Coshocton chapter of the Phi eBta Psi sorority are already beginning to plan for the annual convention of the organization which is to be held in Coshocton next June, although the exact date of the gathering will not be known for several months.

✦✦✦✦

Will Entertain Class.

Dr. St. Clair will entertain the members of his Sunday school class at dinner at six o'clock Thursday evening at his home on South Fourth street.

✦✦✦✦

Camels Will Elect.

The Camels will meet Thursday evening for the election of officers. All the members are urged to be present.

✦✦✦✦

Oyster Supper.

Mr. and Mrs.. S. R. McCormick entertained a number of their friends last Friday evening those present being Mr. and Mrs. Erastus Boyd, Mr. and Mrs. E. E. Reamer, Mr. and Mrs. E. E. Clark and daughter Hazel, Mr. and Mrs. M. C. McCormick and son Ray, Mr. and Mrs. Ed. Porter and son Eugene, Mr. and Mrs. John Mizer, Mr. and Mrs. Samuel Elliott, Mr. and Mrs. Ed. Norman, Mr. and Mrs. J. E. Wolfe, Mr. and Mrs. George Whittemore, Dr. and Mrs. McMichael, Mr. and Mrs. Jesse Lawrence and son Myron, Mr. and Mrs. Curtis Porter.

✦✦✦✦

Entertained Friends.

Miss Ethel Studer entertained the following party of friends Saturday evening at her home on the Huff farm Misses Merne Hahn, Addie Hahn, Gall Cheney, Pearl Huff, Ethel Finlay, Myrtle Cottom, Vera Cottom, Mr. and Mrs. F. C. Studer, Messrs. Noyes Trottman, Bruce Trottman, Karl Studer, John Finlay and Floyd Cheney.

Against Johnson.

Washington, Jan. 7—The supreme court sustained the decision of the U. S. court at Cleveland in the Cleveland street car case.

The Reason Why
We endorse VINOL:

BECAUSE Vinol is not a patent medicine but a real cod liver preparation with the useless oil eliminated and tonic iron added.

BECAUSE Vinol replaces weakness with strength.

THAT'S WHY we recommend Vinol for pulmonary diseases and why it creates strength for old folks and weak, sickly persons.

Try it on our guarantee.

C. E. ANDERSON, Druggist

FASTIDIOUS WOMEN

consider Paxtine Toilet Antiseptic a necessity in the hygienic care of the person and for local treatment of feminine ills. As a wash its cleansing, germicidal, deodorizing and healing qualities are extraordinary. For sale at Druggists. Sample free. Address The R. Paxton Co., Boston, Mass.

Ohio News

Columbus, O., Jan. 7.—Nettie Eckstein, [illegible] year-old girl of Crestline, Crawford county, died at Grant hospital as a result of burns received from a gas fire. The girl was visiting George Norris, 1425 East Rich street, and was in the bathroom attired in a light cotton wrapper, when it caught fire. Instantly she became a human torch. Screaming, she ran through the house and into the street, pursued by Mrs. Norris and her daughter, who tried to smother the flames. In doing so both Mrs. Norris and her daughter, Miss Blanche King, received bad burns.

Due to Workman's Carelessness.

Columbus, O., Jan. 7.—The carelessness of an ignorant Hungarian is said to have been the cause of a $35,000 fire at the plant of the Columbus Chain company, South Columbus. The Hungarian wished to light the fire in the link room and after turning on the gas he lighted a piece of paper and threw it on the burner. The accumulated gas caused an explosion. The ignited paper was blown into a bucket of oil. Another workman lost his head and dashed the bucket of oil against the side of the building, causing fire to break out in half a dozen places.

Patriotic Organization.

Columbus, O., Jan. 7.—At a mass meeting held in this city steps were taken to form a permanent patriotic organization which the promoters expect to extend not only throughout Ohio, but the entire United States. Dr. J. C. Bishop was elected temporary chairman and Mrs. Charles Nelson temporary secretary, and a committee was appointed to draft a constitution and bylaws. The object of the proposed organization is to encourage the celebration of all patriotic holidays and to foster and promote the spirit of patriotism.

Hamilton, O., Jan. 7.—Mrs. Lulu B. Keefe, 25, wife of William Keefe, proprietor of a brokerage establishment, killed herself. While her husband was talking to a traveling man she stepped up to him, knelt and shot herself through the heart. She was the daughter of Robert Brandenburg of Oxford, a prominent man in this section of the state. It is claimed Keefe was about to sue for divorce.

Village Firefighters Strike.

Cadiz, O., Jan. 7. — Because Mayor William T. Perry, the reform mayor of Cadiz, refused to allow members of the fire companies of Cadiz to exhibit pictures of the Gans-Nelson fight, the members of the fire companies held an indignation meeting and resigned in a body. Now the village is without a fire company for the first time in 50 years. The mayor held that the pictures were immoral.

Shooting and Stabbing Affray.

Ashtabula, O., Jan. 7.—Tony Basisto, 24, tried to steal Julia Paran, 18, and the girl's father shot at Basisto. Fred Brockhurst, who was passing at the time, received the full charge in his back and head. Twenty shots passed through the hat of his seven-year-old daughter. Paran then stabbed Basisto, who was choking and biting Julia. Brockhurst's condition is serious.

Found at Work at Night.

Columbus, O., Jan. 7.—Enforcement of the child labor laws in eight of the largest cities in the state during the holiday season resulted in 145 convictions of violators and the collection of $1,270 in fines betwen Dec. 5 and 24, inclusive. Many children working with permits were found at their tasks after night. This was the cause of most of the arrests.

Murdered His Wife.

Wellington, O., Jan. 7.—Oscar McAlphin, 70, shot and instantly killed his wife, 66. McAlpin and his wife separated last summer, he agreeing, upon her paying him $1,200, to leave the farm in Penfield township forever. He returned, took dinner with his family, and after dinner, when his wife was washing dishes, he shot her through the head.

Boy Under the Wheels.

Chillicothe, O., Jan. 7.—John Slater, 12, was instantly killed under a Norfolk & Western freight train in the local yards. The youngster caught the train once but was put off, and when he tried to catch it the second time he fell under. His left arm was cut off and his head was crushed.

Annual Meetings.

The Citizens' Building and Loan association wil hold its annual electon of officers at Judge Hunt's office ths evening.

The Coshocton National and Commercial National banks will both hold their annual meetings tomorrow

Schools Resumed.

The schools opened Monday morning after the two weeks Christmas vacation and the work in all the rooms began encouragingly. A number of new pupils have been rolled principally in the lower grades.

Ill in Los Angeles.

Mrs. Joseph Thell received word today that her father F. O. Graham, was seriously ill in Los Angeles, Cal., from cancer of the stomach.

Canton Case Out.

Washington, D. C., Jan. 7—The supreme court dismissed the five cases dealing with the failure of the state bank, at Canton, Ohio, last spring.

McCrea in the Chair.

Philadelphia, Jan. 7—James McCrea assumed today the duties as president of the Pennsylvania

HIGHWAY COMMIS'NER IS COMING

County Commissioners Davis, Dixon and Funk commenced their aJnuary session Monday at one o'clock. A large number of bills were taken up first. J. N. Wood appeared and asked that the petition for a road across his lands and others from the Plainfield to the Otsego road be deferred until next meeting. Mr. Brewer, his neighbor, presented a remonstrance signed by about 35 or 40 residents of that section.

State Highway Commissioner Sam Houston, of Columbus, will be here tomorrow to investigate the proposed improvements in Keene and Bethlehem townships with the commissioners and surveyor. One road is near Matt Crawford's and the other extends from Ed. Norman's toward Keene.

A petition signed by the county officers was presented asking for a mail box in the cour house.

Indigestion, constipation come and go like rent and tax day and other sorrows, if you take Hollister's Rocky Mountain Tea, the greatest remedy known to mankind. 35 cents, Tea or Tablets.

C. E. Anderson.

Police Court.

Vern Swigert was arrested Saturday morning on a delicate charge filed by a Miss Marlatt. He was released Saturday afternoon on $300 bond, his bondsman being Isaac Ralston. He was to have the hearing this afternoon, but on account of Mayor Smith's illness it has been postponed

Suit Filed to Oust McClellan

New York, Jan. 7—State Attorney-General Jackson began suit in the supreme court today to oust Mayor McClellan from office and to declare Hearst entitled to the same.

That's the house the doctor built—
The biggest house you see;
Thank goodness he don't get our money,
For we all drink Rocky Mountain Tea.

C. E. Anderson

Sick List.

Mayor Smith is confined to his home with a severe cold. He is better this afternono, but will not hold court until Tuesday.

Fair faces, white hands, satin syin given by Satin skin cream and powder. 25c.

May Transfer Stock.

Washington, Jan. 7—The Federal supreme court today sustained the validity of New York's stock transfer tax law.

The Ransom Dry Goods Co.

"THE HOME STORE"

WE ARE GIVING a discount of 25% on our entire line of Novelty Dress Goods. Our west window will give you an idea of the splendid offerings in this line.

THE GREATEST VALUES ever offered in Cloaks, Suits and Furs, are now being shown in our Ready-to-wear departmet. Prices that challenge competition and which interest every lady who is looking for stylish, durable garments. Come to our cloak section and buy NOW.

SPECIAL JANUARY PRICES on all Carpets, Rugs, Lace and Portier Curtains and Blankets of all descriptions.

Clearance Prices in every department

WE ARE AGENTS FOR THE LADIES HOME JOURNAL PATTERNS
MONTHLY STYLE BOOK FREE

THE HOME STORE

"No Poor Goods at Any Price"

FURNITURE FURNITURE FURNITURE FURNITURE

J. B. CALLAHAN

Furniture, Picture Framing and Undertaking

The only exclusive furniture dealer in the city

SKIDDOO!

Skiddoo To Former Prices

Half-Price on Furs, Ladies' Coats, Suits and Skirts

THE OLD YEAR OUT.....

THE NEW YEAR IN

Means a merciless cut in prices. None of our former prices stand during the rest of the winter season.

We are clearing our stock of wearing apparel for MAN, WOMAN AND CHILD at cost prices in order to make room for the coming spring lines.

DO NOT MISS THIS OPPORTUNITY. DRESS YOUR FAMILY—MAN, WOMAN, OR CHILD—OUR BARGAIN PRICES ARE THE SAME TO ALL—CASH OR CREDIT. You can afford to dress stylishly.

PAY AS YOU CAN. OUR PART PAYMENT SYSTEM is an accommodation to every working person. Take advantage of it. Terms will be made to suit you.

YOUR CREDIT IS GOOD AT THE

New York Clothing Co.

REALTY BUILDING - - MAIN STREET

NewspaperARCHIVE®

Greatest Climax of Electricity

FROM HORSE CAR TO THE TROLLEY

Story of the Wonderful Development in Electric Traction During the Past Twenty Years.

PASSING OF STEAM TRACTION

Gradual Elimination of Distance Through the Development of the Electric Locomotive—Chicago to New York in Ten Hours.

During the summer of 1887, there appeared in the New York Sun the following facetious news item:

"They tried an electric car on Fourth avenue yesterday. It created an amount of surprise and consternation from Third St. to One Hundred and Seventeenth St. that was something like that caused by the first steamboat on the Hudson. Small boys yelled "dynamite!" and "rats!" and made similar appreciative remarks until they were hoarse. Newly-appointed policemen debated arresting it, but went no further. The car horses which were met on the other track kicked without exception, as was

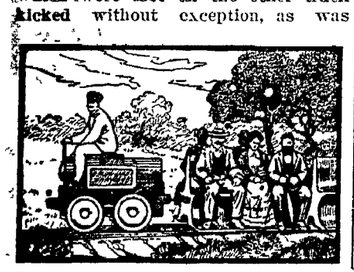

First Electric Railway of the World, Berlin Exposition, 1879.

natural, over an invention which threatens to relegate them to a sausage factory."

That was less than twenty years ago. Today the New York Central Railroad Company is expending $50,000,000 in the electrification of the first thirty-five miles of its system, and the car horses were long ago relegated to the boneyard, if not to the "sausage factory."

"They" have done marvelous things since the increasing knowledge of electricity opened up a new world of achievement, and we have scarcely crossed the threshold. In 1880 the electric car was a dream; in 1890, an experiment; in 1900, a great and wonderful fact which is revolutionizing passenger transportation and will enable human beings to move from place to place twice as fast as they do at present.

Born in Old Vermont.

When in 1834 Thomas Davenport, of Brandon, Vt., ran a toy motor mounted on wheels on a small circular railway, the modern electric railroad with its possible speed of over one hundred miles an hour was born.

In 1838 Robert Davidson, of Aberdeen, Scotland, built an electric locomotive which actually reached a speed of four miles an hour on the Edinburgh-Glasgow railway. Nine years later Professor Moses G. Farmer operated an experimental car which carried two passengers at Dover, New Hampshire.

Then the United States congress became interested. By special grants Professor Page of Smithsonian institute was aided in the construction of several forms of motors. One of them was used as a locomotive and, driven by a battery of one hundred Grove elements, was tried April 29, 1851, on a railroad running from Washington to Bladensburg. A speed of nineteen miles an hour was developed, so great that it destroyed the batteries.

Numerous other experiments followed, all commercial failures because the motors were crude and the source of power a primary battery. The development of the wonderful modern dynamo was necessary before electric railroading could become a commercial success. The first great step was in 1860, when an Italian named Pacinotti invented a continuous current dynamo. Three years later the first practical commercial machine for continuous current operation was made by Gramme.

Still the modern electric car was impossible. The "reversibility of function" had yet to be discovered, involving electrical transmission of energy through two machines, one driven by power and generating electricity; the other reversing the operation, receiving electricity and developing mechanical power.

Like many other important discoveries, this is said to have been the result of accident. A workman coupled a machine to a live circuit by mistake and was greatly astonished to see it begin to rotate. This reversibility of function was publicly demonstrated for the first time at the Vienna exposition in 1873.

Not until 1879 was the first electric railway put in operation, taking the current from a dynamo, using a modern motor and carrying passengers. This novelty was in operation at the Berlin exposition and was a mile and two-thirds, in length. The train consisted of a small locomotive and three small cars, capable of carrying twenty people. It reached a speed of eight miles an hour.

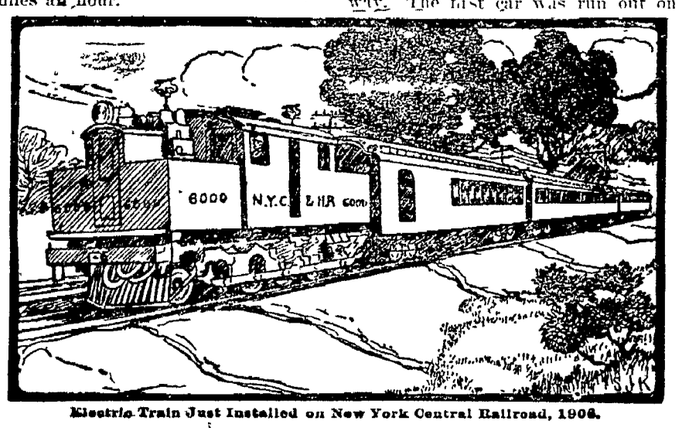

Electric Train Just Installed on New York Central Railroad, 1906.

About this time Stephen D. Field and Thomas Edison in the United States began experimenting. In 1880 Edison was operating at Menlo Park an electric locomotive which pulled two cars.

The First Electric Railroad.

The first regular electric line to be established was at Lichterfelde, Germany, near Berlin. It was only a mile and a half in length and opened for traffic in May 1881. The trains carried twenty-six passengers, at a maximum speed of thirty miles an hour.

The first electric car to be operated regularly in the United States was installed by Deft on the Hamden branch of the Baltimore Union Passenger Railway in August, 1886. That was barely twenty years ago. So great as the skepticism of the public and railway men generally that the contract under which the road was built withheld payment one year so that it might be determined whether the cars would run. "No one but a knave or a fool would undertake such a thing," said a well known scientist at the time. Scientists sometimes have trouble keeping up with the procession. About the same time small cars were operated by Van Derpoele at South Bend, Ind., followed by other small roads in

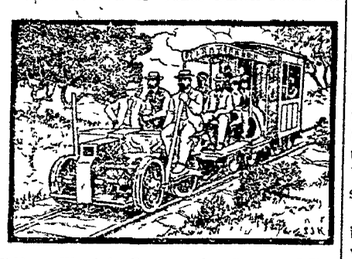

Edison Electric Locomotive Operated Experimentally at Menlo Park, 1880.

Windsor, Canada; Appleton, Wis.; Port Huron, Mich.; Scranton, Pa., and Montgomery, Ala. In the autumn of 1884 Frank L. Sprague, whose name is inseparably connected with electric traction, began to attract attention with his motors.

Twenty Years of Achievement.

At the beginning of 1887 there were in the whole world less than sixty miles of electric railroad track, and only about one hundred motors and motor cars. In 1905 there were nearly thirty thousand miles of electric track in the United States alone.

This change was not accomplished without opposition, discouragement and financial difficulties. Mr. Sprague himself, who was so potent a factor in working this change, has told the story of his first important contract. In the spring of 1887, the Union Passenger Railway company of Richmond, Va., engaged him to build an electric railway. The first car was run out one night while the skeptical people slept, to make sure it could climb the hills. It started out in a blaze of glory and ignominiously was towed back again by four big mules. But Sprague persisted until on Feb. 2, 1888, in a drizzling rain, the road opened for business.

From that time forward the future of electric railroading was assured and events moved rapidly. City after city adopted the new motive power; horse cars became things of the past; interurban roads began to gridiron the country everywhere, and in each instance a commercial success was scored. Electric interurban lines have been money makers from the start.

The greatest development has been in the east; but the west is not far behind. The Aurora, Elgin and Chicago Electric railway (the third-rail system) which has been in operation several years, is famous. From one central power station over two hundred miles of road are operated, or will be as soon as the line to Belvidere is completed. Electricity at wholesale is sold to cities and villages along the route for lighting purposes; electricity for power is sold to farmers. Trains of elegant cars run into Chicago at a speed which would have seemed impossible a few years ago. Passengers wave good bye to steam trains on a paralleling railroad, which they pass easily. A parlor and dining car is one of the luxuries which the suburbanites enjoy going to and from the city, and the railroad seems a veritable gold mine for its owners.

The horse car has long since disappeared. Will the iron horse, the great steam locomotive, be supplanted also? This question occurs to all who can see the significance of passing events. Probably not for many years to come, as far as heavy freight traffic is concerned, because steam is especially applicable to the hauling of freight. But the action of the New York Central in electrifying thirty-five miles of its road leading out of New York, and the popular agitation for similar improvement in Chicago and elsewhere, would seem to point to a time not far distant when electric railroads will connect distant cities and greatly shorten the hours of travel.

Chicago to New York in Ten Hours.

In fact such a railway already is being built between Chicago and New York by the Chicago-New York Electric Air Line Railroad company, of Chicago. This company, headed by a group of practical railroad men, proposes to run limited trains, making not more than three stops, through to New York or Chicago, in ten hours. The thought fairly takes one's breath away at first, but the project considered soberly seems practical enough, and certainly is "a consummation devoutly to be wished." The work of grading [illegible]

As the new road will be an air line, with few curves, the route surveyed is 100 miles shorter than the Pennsylvania "Short Line", and 230 miles shorter than the Lake Shore and New York Central, each of which runs trains covering the distance in eighteen hours. Taking into consideration the shorter route of the Air Line, this is equivalent to a fourteen-hour service. With low grades, a straight track and no grade crossings, the seventy-five miles an hour average necessary to a ten hour service ought easily to be maintained. Even on the first class steam roads of today ninety miles an hour is not uncommon for short distances.

The Scientific American of Feb. 18, 1905, speaking editorially of the New York Central experiment, says, "The success of this installation, of which there can be no doubt whatever, marks the first step in the gradual substitution of the electric for the steam locomotive in the operation of long distance express trains." The Chicago-New York project may be regarded the second step.

Mr. Sprague himself says that speed is "a matter of finance." "What then will determine the future?" he asks. "Chiefly the financial factor, as it must the future of any other great industrial problem. When savings in operation and the increased return for traffic will more than pay a fair dividend on money invested for electrical equipment, will trunk lines be operated by electricity."

Professor Charles P. Steinmetz, one of the greatest authorities on electricity, is quoted as saying, "There is no limit to the speed that may be developed in electric traction—that is, there is no limit up to 150 or 200 miles an hour. Higher speed than that the car wheels could not stand. They would fly to pieces from centrifugal force. Not only can a speed of 120 miles an hour be maintained on a train equipped with electricity, but in

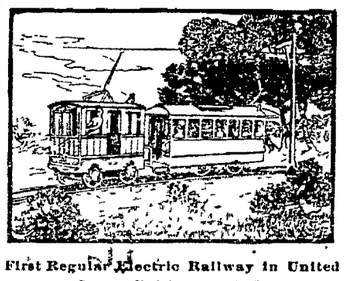

First Regular Electric Railway in United States, Baltimore, 1886.

my opinion it is an entirely feasible scheme from the commercial point of view."

At any rate, the world seems on the eve of great things, and no scientist dares say today as was said twenty years ago, that a man is a knave or a fool." The attitude of the American public is one of faith and expectancy, best expressed by a recent remark of an old lady in her last sickness.

"I don't want to die," she said, "I want to see what they are going to do."

CUT TO THE QUICK.

Powder mill at Pleasant Prairie, Wis., exploded, killing four workmen and injuring four.

War department has ordered all the colored troops in United States army to prepare for service in Philippines.

At Eureka Springs, Ark., Mrs Mary Kirk, 15, presented her husband, John Kirk, 17, three girl babies, total weight 15 pounds.

The Bay of the Quinte, Hamilton, Ont., one of the finest hotels between Toronto and Montreal, was destroyed by fire. Many guests had narrow escapes. Loss $80,000.

Workmen cutting a new railway line between Lamscheid and Leiningen, Germany, were caught by a landslide. The dead bodies of 13 and 15 injured workmen were recovered.

Vacant clerkship in Hattiesburg (Miss.) postoffice to which the negro, W. T. George, was appointed, was filled by a white clerk. George notified the postoffice department that he feared personal injury if he accepted the position.

Constipation causes headache, nausea, dizziness, languor, heart palpitation. Drastic physics grips, sicken, weaken the bowels and don't cure. Doan's Regulets act gently and cure constipation. 25 cents. Ask your druggist.

Little Visitor Fell on Street

Ruth Hook, the little daughter of Mrs. Russel Hook of Mt. Vernon who is visiting friends in the city, fell on the street near the Greek-American Candy kitchen Saturday afternoon about 3 o'clock, and suffered a severe sprain of her left elbow joint. The little girl suffered intense pain, and she was taken to Dr. Marshall's office, where he attended the injury.

The doctor reports a very severe sprain, but no bones broken, as was thought at first.

If you enjoy muffins and waffles, try Mrs Austin's aPncake flour and you will be delighted with the results.

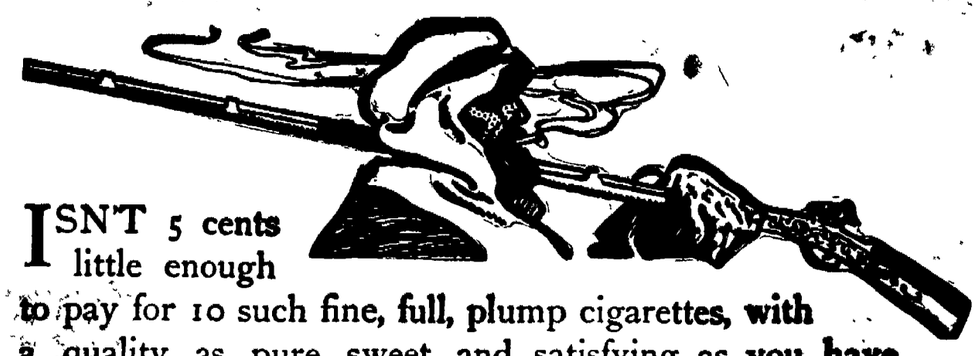

ISN'T 5 cents little enough to pay for 10 such fine, full, plump cigarettes, with a quality as pure, sweet and satisfying as you have gotten at a much higher price?

MECCA Cigarettes

eclipse all former standards of value—they stand unrivalled as the greatest value ever offered. Get the "Mecca,"

10 for 5 cents

DR. JACKSON'S DIGESTIVE AND LIVER POWDERS

Are guaranteed to cure Indigestion and all its attending ills, such as rheumatism, catarrh, headache, backache, neuralgia, liver and kidney disease. We claim to cure all the above diseases by our powders because they contain all the elements needed for the weak digestive organs in proper proportions, being in powder form they dissolve as soon as they enter the stomach and give instant relief, they stop fermentation of the food, throw off the gas and convert the food into good fresh blood.

A Pastor's Statement.

Rev P. W. Drumm, formerly pastor at Euclid Ave. M. E. church, Zanesville, Ohio, says: "That he suffered for two years from Diabetes, Indigestion and stomach troubles, and several attacks of kidney colic that opiates had to be given to relieve the pain, general health was giving away. After friends insisted I commenced to take Dr. Jackson's Digestive and Liver Powders and I can now say that during the past two years all the former symptoms have gone and I am as a healthy a man as can be found. To show my appreciation of what Dr. Jackson's Remedies did for me, I have sent scores of friends to him for treatment and recommended it to all."

Rev Drumm's whole trouble originated from Indigestion, as does 85 per cent of all human ills, we cure because we go to the seat of the trouble and start to work. First dose relieves, a trial will convince you.

On sale by all druggists or sent direct.

Price 50c and $1.00.

If you want medical advice free, write to A. L. Jackson, A. M., M. D., President of

THE JACKSON MEDICINEE CO.
Zanesville, Ohio.

For a Pleasurable Physic

Take Blackburn's Castor-Oil-Pills. Perfect physic, tonic and purifier. Sweet and little. 10c, 25c, $1.00, Druggist.

These are Facts!

Most all articles in the grocery line are much higher. This advance came after many had placed orders but not all.

Lucky indeed are the customers of a grocer who had placed future orders as they will get high grade goods at last year's prices, while others must either pay more or get inferior qualities. Especially is this true of Canned Peas and Tomatoes. The Central Grocery Co. have the largest stock of canned Vegetables brought to Coshocton by a retail grocer; and our early purchases will enable us to sell to the trade at a value that is now a wholesale price. Apex Peas 10c or 3 for 25c. A full extra standard Tomato only 10c, good values, this would be 2 for 25c. All the higher grades as well. Our Coffee business increases daily, the reason: We sell only fresh roasted goods; all stunning values 16c, 20c, 25c, 30c and 35c; 4 different grades 20c, but "Central Special" is the leading 20c Coffee of the city. Have you tried it.

We need not tell you, you know it "The Central" has the stock, the quality and the price.

THE CENTRAL GROCERY CO.

W. A. Smith D. A. Betts

THE COSHOCTON NEWS CO.
Both Phones.

Just What You Are Looking For

Money loaned you at once on Household Goods, Jewelry, Personal Property of all kinds, from $1.00 up, on weekly payments. Terms to suit you.

We write insurance of all kinds...It will pay you to see me before placing your risks.

If you want a home, or need money to build, see me.

List your property with me for quick results.

F. L. FUHR

Bell Phone 224
Opposite Age Publishing Co.

SPECIAL SALE

Gas Lamps Complete

28 cents

... at the ...

New York Racket Store

Now is the time to supply your wants in Gas Lamps. Complete with Burners, Mantles and Globes only 28c; this is for a special only.

Gas Mantles—9c

I will place on sale for a few days only, best Gas Mantles 9c, 3 for 25c. What's the use of paying more.

Gas Globes—10c

Here gives you your choice of Gas Globes; some 10 different shapes and best colors to select from only 10 cents.

Gas Burners—10c

Gas Burners, none better, 10c. Why burn your old one that doesn't consumer all the gas when you can buy new ones so cheap.

Miscellaneous

8 cakes Star Soap.....25c
Ivory Soap, per cake.....4c
10 cakes Calumet Soap....25c
6 cakes P. & G. Naphtha Soap.....25c
5 doz. best Clothes Pins....5c
10 qt. Tin Pails.....10c
6 Rolls Best Toilet Paper 20c
3 Best Tin Cups.....5c
Large Chambers.....10c
Large Combinets with bail and cover.....49c
Large Dust Pans.....5c
White Cups and Saucers, set.....30c
White 7 in. Dinner Plates..30c

You save money buying at the

New York Racket Store

J. B. RENFREW, Prop.

Engraved visiting cards at The Age

One Hundred Mile an Hour Electric Train, Chicago-New York Electric Air Line.

MONTHLY MISERY

is one of woman's worst afflictions. It always leaves you weaker, and is sure to shorten your life and make your beauty fade. To stop pain take Wine of Cardui and it will help to relieve your misery, regulate your functions, make you well, beautiful and strong. It is a reliable remedy for dragging down pains, backache, headache, nervousness, irritability, sleeplessness, dizziness, fainting spells, and similar troubles. A safe and efficient medicine for all women's pains and sickness.

Mrs. J. L. Broadhead of Clanton, Ala. writes; "I have used Cardui for my disease, which was one peculiar to women, and it has completely cured me."

AT ALL DRUG STORES, IN $1.00 BOTTLES

WINE OF CARDUI

SCIENCE PREVENTS BALDNESS.

The Fatal Germ and Its Remedy New Facts of Science.

It is the rarest thing in the world for a man to be necessarily bald. No man whose hair is not dead at the roots, need be bald if he will use Newbro's Herpicide, the new scalp antiseptic. Herpicide destroys the germ that cuts the hair off at the root; and cleans the scalp of dandruff and leaves it in a perfectly healthy condition. Mr. Mannett, in the Maryland Block, Butte, Mont., was entirely bald. In less than a month Herpicide had removed the enemies of hair growth, and nature did its work by covering his head with thick hair an inch long, and in six weeks he had a normal suit of hair. Sold by leading druggists. Send 10c. in stamps [illegible] to The Herpicide Co., Detroit, Mich. Two sizes—50 cents and $1.00. [illegible]

DIAMOND DUST FLOUR

Excelled only by our famous "Mistletoe" brand.
Equaled by few, and by none at the price.

$1.15 per 50 lb. sack

EMPIRE MILLS, [illegible]

NEWSPAPER ARCHIVE®

The Age Cheap Want Column

THE AGE IS THE WANT MEDIUM OF COSHOCTON

Want Column Rate

Twenty-four words or less, six consecutive times or less, 25 cents. One cent each word additional. Cash with the order, without exception. Call either 'phone 182 and we will send a messenger for your ad without extra charge

Answers to advertisements may may be addressed care of The Age if desired.

WANTED

WANTED — One horse to board; large box stall with yard. Apply A. D. Stewart, Coshocton, Ohio, R. F. D. No. 1. Box 49. 31-6

WANTED — Good boy to drive wagon and learn grocery business. Apply at once. The Snyder Grocery Co., 4-6

WANTED — Two bright young men to do pleasant soliciting work in Coshocton. Salary and commission. Call on 266 Age office. 7-6

WANTED — A good girl for general house work. Apply to 451 South Fourth street. phone 568. 7-6

WANTED — A party with an established office to take charge of a chattel loan agency. Address J. D. S. 21 Glenn building, Cincinnati, O. 3-6

FOR SALE

FOR SALE — Latest Encyclopaedia Britannicam 30 large volumes, English and American edition. Splendid condition, nearly new; with bookcase, cost $56 will sell for $25—a bargain. H. Logan, 132 Chestnut street 5-6

FOR SALE — Two shares of preferred stock in the Coshocton Glass Co. Inquire of W. care Age 7-6

FOR SALE — One eight foot, round, oak extension table. Bargain if sold at once. No. 331 Sycamore st. 3-6

FOR SALE — Grocery route at a bargain. Wagon furnished. Fine premiums given to customers. Going into other business must sell at once. Nice lot of orders will be turned over to buyer W. A. Edwards, 222 N. Water street. Bell phone 60-L. 3 6

FOR SALE — Four shares of preferred stock in Meek Co. Inquire 262 Age office. 5-6

FOR SALE — All household furniture of a small flat in the Realty building. Sold at a bargain if sold this week Inquire of Mrs. Chas. Brown. 2-6

FOR SALE — Some good big work horses and some drivers The Club Livery, rear of Peoples Banking company. 2-6

FOR SALE—White Plymouth Rock Pullets, good ones. Pure white and good size C. N. Randles. Roscoe. Ohio. 3-6

FOR RENT

FOR RENT — Three nice rooms suitable for small family. Good location, rent reasonable. Call at 538 Locust street or telephone A-664. 4-6

FOR RENT — Furnished front room, down stairs to man and wife. 2 ladies or gentlemen. Natural gas heat; 3 squares from Main street, corner Second and Elm streets. 31-6

FOR RENT.

FOR RENT — Seven room house; all modern improvements. Corner Fifth and Elm streets. Inquire of Fred Beutenmiller. 7-6

FOR RENT — Apartment of four rooms and bath in eRalty building. Hot water heat. Will be vacant an. 15. Inquire at Coshocton National Bank. 7-6

FOR RENT — Ten rooms on Walnut street; modern improvements. Suitable for roomers or boarders. Also one separate small room. Inquire of J. N. Wood. 7-6

FOR RENT — Property known as the Wannamaker boarding house. Corner 15th and Chestnut streets; good business location and a money maker. Will rent furnished or unfurnished to responsible party. All conveniences, bath, etc. Small grocery stock in connection. Inquire at premises. 4-6

FOR RENT — A seven room house on the corner of Eighth and Orange streets. All conveniences $15 per month. Inquire at Will Merrell's law office. 31-6

FOR RENT — Furnished room, gas and bath, central location, 147 South Fourth street, Citizens phone A-665. 2-6

FOR RENT — Two rooms for light house keeping or for two gentlemen roomers Apply to Mrs. Houston; over Smith & Dawson's grocery; side entrance 5-6

FOR RENT—Four room cottage with gas on North Ninth street. Inquire G. H. Groene, 604 Locust street. 2-6

FOR RENT — House on Lee avenue; 3 rooms; water and gas; call at 423 Lee avenue. Terms reasonable. 2-6

FOR RENT — Six room house with bath, hot water heat, and all modern improvements. Inquire of W. H Bachert, both phones. 2-6

FOR RENT — A house on North Sixth Street with bath and gas. Inquire Compton's music store or call phone 213. 2-6

FOR RENT — Modern 9 room house; large lot; beautiful location. Inquire "284" Age office. 3-6

FOR RENT — Part of double house in rear of Balch building. Inquire of Mrs. F. C. Balch, on either phone 2-6

FOR RENT — Furnished front room with all modern conveniences. Inquire of Mrs. McVey 235 North Eighth street, next to high school building. 5-6

FOR RENT — 7-room house North Fifth street, with gas and water connections. Apply to T. L. Montgomery. 2-6

FOR RENT — A six roomed house on North Second street. Inquire A. J. Rice, Roscoe, Ohio. 3-6

FOUND AND LOST.

FOUND — A woolen shawl between Canal Lewisville and Fresno on Dec. 29. Owner can have same by proving property and paying for this ad. C G. Starks, Fresno, O. 2-6

Railroad Time Tables

WHEELING TIME TABLE.

Northbound	Daily Mail & Exp. 33 A. M.	Daily Exp. 7-5 P. M.
Lv. Coshocton	8:00	4:43
Ar. Fresno	8:21	5:01
Ar. Chili	8:25	5:08
Ar. Baltic	8:41	5:20
Ar. Sugar Creek	8:53	5:31
Ar. Barrs Mills	9:03	5:40
Ar. Dundee	9:10	5:46
Ar. Beach City	9:22	6:00
Ar. Justus	9:30	6:10
Ar. Navarre	9:41	6:20
Ar. Massillon	10:00 a. m.	7:00 p. m
Ar Orrville	10:31 a. m.	f 7:31 p. m
Ar Creston	10:57 a. m.	f 7:42 p. m
Ar Wellington	11:44 a. m	f 8:39 p. m
Ar Norwalk	12:30 p. m.	f 9:17 p. m
Ar Bellevue	12:55 p m.	f 9:38 p. m
Ar Toledo	2:50 p. m.	11:15 p. m
Ar Chicago		7:15 a m

Ar. Zoar	10:07 a. m.	
Ar. Sherrodsville	10:33 a m.	
Ar. Wheeling	12:45 p. m	

Ar. Canton	10.20 a. m.	7:05 p. m
Ar. Kent	11:25 a. m.	8:05 p. m
Ar. Cleveland	12.5h p. m.	9:20 p. m

Southbound Trains.

	Express. Daily 8	Express Daily 34
Lv Coshocton	11.2[illegible] a.m.	8:24 p.m
Ar Conesville	f 11:43 a.m.	f 8:39 p.m
" Adamsville	f 11:51 a.m.	f 8:47 pm
" Dresden	12:02 p.m.	9:56 p.m
" Newcomerstown	[illegible]	[illegible]
[illegible]	[illegible]	Clevelan

Free reclining chair Navarre to Chicago on train 7.

PANHANDLE TIME CARD.

Going East.

No. 8 daily	2:25 a. m
No. 10, daily	9:32 a. m
No. 18, daily	10:40 a. m
No. 6, daily	1:34 p. m
No. 36 Sunday only	7:54 p. m
No. 20 daily	10:05 p. m
No. 32 not on Sunday	6:17 p. m

Going West.

No. 21 daily	4:53 a. m
No 33 Not on Sunday	6:01 a. m
No. 37 Sunday only	7:00 a. m
No. 19 Daily	11:48 a. m
No. 3 Daily	4:48 p. m
No. 25 daily	12:10 p. m

T. W. V. & O. R. R.
(No Sunday Trains)

No 432 arrive	10:20 a. m
No. 431, depart	2:00 p. m

New train etween Dennison and Mansfield, leaves Coshocton:—

No. 459, west	9:35 a. m
No. 436, east	2:00 p. m

NOTICE!

The annual election of directors of the Coshocton County Agricultural society will be held at the city hall Monday, January 14.

Fast One Here.

The Mt. Vernon team arrived on No. 6 this afternoon, and have with them George McCarty, of the Inter-State, polo league. He joined the team today and will play one of the rushes tonight. He is a star.

Carl Manner leaves tonight as a representative of the Meek Co. in Virginia, North Carolina and South Carolina.

A Yawp of Joy.

This is the man who had a want, and know
Just what he wanted—how to get it too:
He put a little WANT AD. in this paper;
Results were such he cuts this lively caper.

Today's Markets

LIVE STOCK.

Chicago, Jan. 7—Cattle receipts 33,000; market 10c higher
Beeves 7 20
Cows and heifers 5 20.
Stockers and feeders 4.60.
Texans 4.50.
Calves 8 25.

Hogs.

Receipts 50,000
Market 10c lower
Good heavy 6.37 1-2
Rough heavy 6.25
Light 6 42 1-2
Pigs 6.10.

Sheep.

Receipts 35,000
Market 10c lower
Sheep 5 70
Lambs 7.75.

LIVESTOCK AND GRAIN.

CHICAGO—Cattle Common to prime steers, $4 00@7 00 cows, $2 75@4 75; heifers, $2 60@5 00, bulls, $2 40@4 50, stockers and feeders, $2 40@4 50 Sheep and Lambs—Sheep, $3 75@6 00, lambs, $6 00@7 80, yearlings, $4 60@6 50. Calves —$2 75@8 00 Hogs — Choice to prime heavy, $6 45@6 50; medium to good heavy, $6 35@6 42½; butcher weights, $6 40@6 50, good to choice mixed, $6 35@6 40, packing, $6 20@6 40, pigs, $6 00@6 30 Wheat—No 2 red, 72¼c

EAST BUFFALO — Cattle. Shipping steers, $4 10@4 60, export cattle $5 35@6 00, heifers, $3 00@4 75, fat cows $2 50@4 25; bulls, $2 50@4 50, milkers and springers, $25 00@55 00 Sheep and Lambs—Yearlings, $6 50@6 85, wethers, $5 50@5 85; mixed, $5 00@5 50, ewes $4 75@5 25, spring lambs, $6 50@8 00 Calves—Best, $9 50@10 00 Hogs—Mediums, Yorkers and pigs, $6 90@6 95, heavy hogs, $6 50@6 85, stags, $4 50@5 25; roughs, $6 00@6 10

PITTSBURG—Cattle. Choice, $5 85@6 10, prime, $5 60@5 85; tidy butchers', $4 65@5 20; heifers, $2 50@4 50, fat cows and bulls, $2 00@4 00, fresh cows, $25 00@50 00 Sheep and Lambs—Prime wethers, $5 60@5 75; good mixed, $5 30@5 50; lambs, $5 00@8 00 Calves—$6 00@9 00. Hogs—Heavy hogs, $6 60@6 65; mediums, heavy Yorkers, light Yorkers and pigs, $6 75

CLEVELAND—Cattle. Choice dry-fed, $5 50@5 75; fat steers, $4 25@5 25, heifers, $3 50@4 50; fat cows, $3 50@3 75, bulls, $3 50@3 75; milkers and springers, $15 00@50 00. Sheep and Lambs—Choice lambs, $7 50@8 00, wethers, $5 25@5 65; mixed, $1 75@5 50 Calves—$9 00 down. Hogs—Yorkers, $6 65; mediums, $6 60@6 75; roughs, $5 75@6 00, stags, $4 50@5 00.

CINCINNATI—Wheat No. 2 red, 75@76c Corn—No 2 mixed, 43½@44c Oats—No. 2 mixed, 37¼@37½c Rye—No 2, 68@69c. Lard—$8 65. Bulk meats—$8 75. Bacon—$10 00. Hogs—$5 50@6 60. Cattle—$2 00@5 50. Sheep—$2 00@4 75 Lambs—$4 25@7 65.

TOLEDO—Wheat, 75c; corn, 43c; oats, 37c; rye, 66c; cloverseed, $8 27½.

LOCAL MARKET.
Purchasing Prices.
(Corrected by Snyder's Grocery)

Butter	20
Eggs	27
Smoked sides, per pound	08
Beans, per bushel	1 70
Chickens	08
Honey per pound	15
Lard	10
Potatoes	40
Country hams, per pound	10
Shoulder	09
Cabbage per doz.	50

Retail Prices.

Beans, per pound	05
Chicken	12½
Butter	24
Eggs	32
Potatoes	60
Shoulder	13
Country ham	15
Onions per bushel	1 00
Country lard	15

GRAIN MARKET
(Corrected by Hanley and Co.)
Flour, Etc.

Wheat	73
Corn	45
Oats	35
Rye	70
Flour per bbl.	4 60
Flour, 1-4 bbl.	1 15
Flour, 1-8 bbl.	60
Meal, yellol bolted, 10-lbs.	20
Bran	1 20
Screenings	1 10
Cracked corn	1 40
Middlings	1 20
Chop	1 30
Salt, per barrel	1 10

Dr. Hutton fits glasses correctly.

Wm. Clough Buys Restaurant

The Third Street restaurant changed hands Monday morning. Thomas Milligan, who has conducted it since the first of October. sold out to William Clough, propretor of the saloon one door south of the restaurant, and Samuel Morgan, colored, who will have charge of the cooking.

How much of your life is spent trying to get well. It requires but a month or less to put the average man or woman on their feet with Hollister's Rocky Mountain Tea 35 cents. Tea or Tablets.
C E. Anderson.

Quadrille Dance

A quadrille dance will be given at Forbes hall Tuesday evening under the management of Messrs. Mapel and Parkhill. 7 1

Mt. Vernon Tonight.

The Mt Vernon Polo team will appear on the Coshocton floor this evening for the first time. They have a strong team, and will undoubtedly give the local team a hard fight. The Mt. Vernon half-back and center, are professional players, who played in the New England polo league, and are exceptionally fast men. The game will be called at 8:30 o'clock. Coshocton will be prepared for a hard fight and a large crowd should attend to see Mt. Vernon's first battle with Coshocton.

For New League.

Things are looking bright for the proposed new Central Ohio base ball league Pud Carr is in receipt of an enthusiastic letter from F. J. Fox, manager of the King Company base ball team of Newark, asking a berth in the new league. He is ready to take a hand in organizing the league and thinks it a good thing.

The letter came in care of Manager Snodgrass of the Smoke House who managed the O P. Newark team last year. Mr. Snodgrass is another enthusiastic supporter of the new league. He says the King Co. is backing the King team and has all kinds of money.

Sebring and Alliance have written in and are ready and willing to help form the league. Salem also is intetrested and will probably become a member

Cambridge is getting together a strong team and will have a new grand stand. They will doubtless join the league.

Saturday's Games.

The polo games Saturday night resultde as follows:

At Uhrichsville, Uhrichsville 2, Utica 1. At Columbus, Columbus 3, Newark 1.

The Columbus team is a new one at the Blue Ribbon Rink, and is composed of nearly all professional players. The Columbus team which played in this city was from the Smith rink. The Blue Ribbon team is as strong as any in the league and an exciting game may be expected when they meet Coshocton.

Week's Games.

The schedule in the Polo League for the coming week is:
Tuesday—
Columbus at Mt. Vernon
Dennison at Newark
Coshocton at Uhrichsville
Thursday—
Mt. Vernon at Columbus vs. Blue Ribbon team
Friday—
Newark at Dennison
Uhrichsville at Coshocton
Saturday Afternoon—
Uhrichsville at Utica.
Saturday Night—
Uhrichsville at Newark.

A REMARKABLE OFFER TO OUR READERS

James Whitcomb Riley

IN

FOUR HANDSOME VOLUMES

Child-Rhymes *Love-Lyrics*
Farm-Rhymes *Songs o' Cheer*

Containing 300 FAMOUS POEMS and over 400 ILLUSTRATIONS printed on enameled paper, bound in red and gold.

REGULAR PRICE, $5.00

$40,000 Worth of Stories

From the greatest writers of the world will appear in THE READER MAGAZINE during the year 1907.

It is the magazine for Americans who desire wholesome entertainment, trustworthy information and intelligent comment on the manifold activities of our national life. It contains—

POPULAR FICTION BY FAMOUS AUTHORS, ACHIEVEMENT STORIES BY EXPERT REPORTERS, LEADING ARTICLES BY LEADING MEN, SHORT STORIES BY MASTERS OF THE ART AND ILLUSTRATIONS BY THE FOREMOST ARTISTS.

During the year 1907 it will contain three complete novels that will sell afterwards in the book stores at $1.50 each.

THE READER MAGAZINE
One Year, $3.00

JAMES WHITCOMB RILEY, Four Volumes, regular price	$5.00
THE READER MAGAZINE, One Year, regular price	3.00
THE COSHOCTON DAILY AGE, One Year, regular price (by Carrier)	5.00
Regular price	$13.00
Our Sixty-Day Rate to Subscribers	**$8.00**
Our Sixty-Day Rate to Subscribers, by Mail	**$6.00**

Old subscribers may take advantage of this offer by renewing their subscriptions. The magazine and the books may be sent to different addresses. Out-of-town orders shipped by mail or express. Write name and address in full and send all orders to

THE COSHOCTON DAILY AGE, Coshocton, O.
CIRCULATION DEPARTMENT

COURT HOUSE

Benton P. Porter has commenced suit in common pleas court against J. C. Stilgenbarger for damages in the sum of $1,000. The suit grows out of the purchase of land.

PROBATE COURT

Petition in partition filed by Milton S. Trovnger vs John R. Trovnger.

Inventory filed of estate of Sophie Werts, deceased.

Final account filed of estate of Elizabeth Myers, deceased.

Certificate of transfer filed of land devised to Isaac Miller under the will of Robert Miller .

Account of final distribution filed of estate of Hannah Vansckle, deceased.

BEAUTY MORE THAN SKIN DEEP

Every one who wants a good healthy color, and a clear skin free from biliousness, sluggish liver and chronic constipation should get a pacl age of Dainty Laxakola tonic tablets, nature's sweet restorer. C. E Anderson.

Won Honor at The Big Show

Frank Ricketts' Buff Plymouth Rock cock was awarded second prize at the Madison Squire Garden show at New York City. ndoubtedly this is the highest honor ever awarded a Coshocton county chicken.

PERSONALS

Walter B. Murray of Helmick is a guest of his sister Mrs. Milan Pew on South Ninth street

John and Dell Brown of Vanon, Ill, and Miss Edith and Edward Clark of Blissfield, spent Sunday with their cousin Cloud Clark in Walhonding.

Miss Edna Putt of Baltic, spent the day with the Misses Balch, and left this evening for Newcomerstown to spend a few days with relatives.

Mr and Mrs. Frew Moffitt and children of Columbus, spent Sunday with "Pop" Weissner

Misses Sara Marshall and Jesse Pierce went to Columbus today.

Miss Agnes White returned to her home in Buchtel, today after visiting relatives in the city.

Mrs. S. L. Campbell returned to her home in Springfield today after visiting her mother Mrs Martha Kirk and other relatives.

Charles Geidel went to Columbus today to attend a meeting of the State Board of Public Works.

Mrs. Bryant, who has been visiting her sister Mrs. Charles Geidel several days, went to Dresden today to visit friends. She will leave Wednesday for Butte, Montana.

Mr. and Mrs. Fred Carr, who for the past two months have been located at Youngstown, Ohio, having gone there from Tarentum, Pa., arrived home Sunday to spend a few days with relatives here.

Judge C. B. Hunt is contemplating a trip to New Orleans in a short time, hoping to recuperate in health.

Cold Wave In California.

San Francisco, Jan. 5—Unusually cold weather is prevailing over northern California, and for the first time since 1895 snow was visible on the hills surrounding San Francisco bay.

Drowned in a Ditch.

Ashtabula, O., Jan. 7. — Sacharias Jantaia, a Finlander, fell over a water tap and was drowned in a ditch containing seven inches of water.

NINE YEAR AGO WE TOLD YOU THAT THE

Underwood

Typewriter

was the coming machine. Since then we have been forced to enlarge our factory four differnt times to meet the growing demand.

TODAY

we can refer you to the largest and best business houses in the world who recommend it unreservedly as the most perfect writing machine made.

Underwood Typewriter Co.
480 Prospect ave., S. E. Cleveland, O.

See D. D. BOYD
For bargains in lots, houses and land.
Phone 213.
Residence—127 Park avenue

Trunks and Bags A. N. Compton & Co., 237 Main Street.

Closing Out At Half Price

For one week—we offer a large assortment of pictures—Fisher's and others. Also games of all kinds at one-half price. Get busy and get your share.

C. E. ANDERSON
Drug and Book Store
404 Main Street

Clean and Home Dressed

MEAT

We have purchased Clark & Bryant's Meat Market, remodeled it and made it perfectly sanitary and clean. We will handle a fine line of all kinds of fresh and smoked meats. Turkeys or Chickens dressed or alive on short order. Your patronage is requested.

COSHOCTON MEAT MARKET
Bell phone 43. Cit. phone 483.
Opposite City Hall.

Dr. H. W.
Laughlin
Veterinary Surgeon

Office: Burns Building
Call either phone day or night.

INSURANCE
Fire, Life, Accident, Health and General Insurance.
P. C. ROYER
Selby Building.

NEWSPAPER ARCHIVE®

At The Fountain

Continuing Our Great Silk Sale, Our Unusual Sale of China and Unheard of Values in Table Linens.

PRICES ON WOMEN'S COATS RECEIVE ANOTHER BLOW

12½c
36 inch dark Percales
Sale Price
9c
see window

White and Bordered School Handk'chiefs
One Dozen
45c

Linen Huck Towels
Regular Price
15 cents
Sale Price
9 Cents

15c
White Linen Handkerchiefs
Sale Price
9 for $1.00

Plain Silks for Waists and Petticoats
Regular Price 65c
Sale Price
29c

All Lace Curtains at
25% Discount
(3rd. Floor)

All Plain Colors in Mohairs
25% Discount

Guaranteed Black Taffeta
Very Special Offering
69c yd.

Fine Scarfs and Fur Garments at
33 1-3% Discount

Special Discount on Furniture
Our Great Discount Sale of Furniture

The Fountain Dry Goods Co.

GREEN AND SULLIVAN BACK FROM POMEROY

President Green and Vice President Sullivan have returned from Pomeroy where they held a long conference with operators for the purpose of deciding on a scale, but nothing definite was accomplished. The officials went to Columbus today where the miners' exacutive board is in session this afternoon and where the matter wil be taken up. The auditing committee of the U. M. W. met Saturday at Columbus.

ZANESVILLE INTERESTED IN DICKERSON

"It is surprising what an interest is taken in Zanesville in the Ben Dickerson murder case" said Will Ehrich, formerly city editor of The Recorder force, while he was in Coshocton Saturday. "The people down there seem to be as much interested in the case as the people of Coshocton are. They want to know every step that is taken in the case and we are constantly receiving inquiries about it."

$100 REWARD $100

The readers of this paper will be pleased to learn that there is at least one dreaded disease that science has been able to cure in all its stages, and that is Catarrh. Hall's Catarrh Cure is the only positive cure now known to the medical fraternity. Catarrh being a constitutional disease, requires a constitutional treatment. Hall's Catarrh Cure is atken internally, acting directly upon the blood and mucous surfaces of the system, thereby destroying the foundation of the disease, and giving the patient strength by building up the constitution and assisting nature in doing its work. The proprietors have so much faith in its curative powers that they offer One Hundred Dollars for any case that it fails to cure. Send for list of testimonials.

Address F. J. CHENEY & CO, Toledo, O.

Harry Camp on the Throne

The Typographical union met Saturday night in Labor hall and elected new officers for the coming year.

President, Harry R. Camp
Vice president, Louis Glauque
Sec'y-treasurer Walter Fitch
Recording secretary, Thomas Murray
Executive committee, Charles McCort, James Collier, Louis Glauque.
Sick committee, W. H. Barnard, Robert Thompson, Frank Wimmer
Delegates to Trades Council, Chas. McCort, C. E. Cole, George Ordway.

PILES CURED IN 6 TO 14 DAYS
PAZO OINTMENT is guaranteed to cure any case of Itching, Blind, Bleeding or Protruding Piles in 6 to 14 days or money refunded. 50 cents.

WOOSTER GOT JAILBREAKERS

[By Telegraph to The Age]

Wooster, O., Jan. 7.—Harry White, Allen Miller, William Everhart of Alliance, O., the boys under indictment for murder in the first degree, and Edward Brown of Orrville, charged with criminal assault, made their escape from the county jail. Five other prisoners remained in the jail and made no effort to get away. The three boys are under indictment for the murder of Thomas Dye, near Orrville, last May. They were recaptured, Everhardt at Crestline and White and Miller at Alliance.

No chance for disappointment if you serve Mrs. Austin's Pancakes. All grocers sell it.

Blew the Safe.

Peoria, Ills., Jan. 7—Somebody blew open the safe containing the records of the defalcation of Former School Superintendent N. C. Dougherty, now in the penitentiary, and burned them. It affects the liability of bondsmen and prevents further indictments.

Rheumatism
CURED—FREE TRIAL
Athlophoros
Cut out this advertisement now—this minute—and send to the Athlophoros Company New Haven, Conn., with a short letter giving the name of your druggist and we will send Free prepaid:

Frank Ashman Rents an Office

Frank Ashman, of Columbus, has rented a handsome room on the second floor of the new Gourley building and will return to Coshocton the first of April to practice law. Mr. Ashman has won a reputation among the attorneys of the Capitol City and will not doubt figure prominently in the local courts. He has a large circle of friends in Coshocton, the home of his boyhood, and they will heartily welcome him back to his native heath.

Sunday Funerals Discouraged

Coshocton ministers, at their meeting Monday morning, reaffirmed a resolution made some years ago, to discourage Sunday funerals unless absolutely necessary to be held that day. They only go "as far as reasonable and expedient" and do that because of the multitude of duties that beset every minister on that day. Another feature of the session was a discussion on prayer, led by Dr. Hamilton.

Insurance Statement

State of Ohio, Insurance Department
Columbus, March 1, 1906.

I. A. I. Vorys, Superintendent of Insurance of the State of Ohio, do hereby certify that the

Philadelphia Casualty Company

located at Philadelphia in the State of Pennsylvania, has complied in all respects with the laws of this State, applicable to it, and is authorized to transact in this state its appropriate business of making insrrance on the health of individuals and against personal injury, disablement or death resulting from traveling or general accidents by land or water; making insurance against loss or damage resulting from accident to property other than fire or lightning; guaranteeing the performance of contracts other than insurance policies; as prescribed in Section 3641, paragraph second. Revised Statutes of Ohio, and guaranteeing and indemnifying merchants, manufacturers, traders and those engaged in business and giving credit, from loss and damage by reason of extending credit, from loss and damage by reason of extending credit to their customers and those dealing with them as prescribed in Section 3691-14 to 3691-24, Revised Statutes of Ohio as amended May 2nd, 1902. in accordance with law, during the current year. Its condition and business, on the thirty-first day of December of the year next preceding the date hereof, as shown by the statement, under oath, as required by Section 284, of said Revised Statues, to be as follows:

Aggregate amount of available assets	$814,486.17
Aggregate amount of liabilities (except capital) including re-insurance	377,993.75
Net Assets	436,492.42
Amount of actual paid-up capital	300,000.00
Surplus	136,492.42
Amount of Income for the year in cash	495,437.16
Amount of Expenditures for the year in cash	467,163.57

In witness whereof, I have hereunto subscribed my name and caused my official Seal to be affixed, the day and year first above written.

(Seal) A. I. Vorys, Supt. of Ins.

The Rippeth Dry Goods Store

PRE-INVENTORY CLEARANCE SALE NEWS

Notwithstanding the inclement weather of last week, many wise people took advantage of our liberal offerings and bought freely. A goodly share of the trading was in the Coat, Suit and Fur department where our reductions were so marked as to make the goods almost irresistible. Better anticipate your needs in these lines and come in this week.

... A Few Extra Specials ...

CHILDREN'S UNDERWEAR

One lot of Children's 25c grey fleeced vests and pants to be closed at 15c

One lot of Women's grey wool hose, worth 25c, at 15c

One lot bleached linen towels, at ..... ¼ off

One lot of yard-wide dark percales, worth 12½c, now 9c

Odd lots and sizes of corsets that sold for 75c, $1.00, to $1.50. your choice for 49c

One lot of 17 inch all-linen half bleached Russia Crash, sold at 12½c when linens were lower than now, sale price 10c

Many other bargains to show you
Come In Early

The Rippeth Dry Goods Store

BEAUTIFY Your Face

Those old snags may feel all-right but how do they look? Get a new set and smile that broad smile of satisfaction.

Remember we use Oxygen for the painless filling of teeth while you are wide awake. Gas or other anæsthetics given for painless extractions.

DO IT NOW - While The Price Is Low
Following prices good until Feb. 1st, '07.

Plates, full sets	$5.00 and up
Gold Crowns	$3.00 to $5.00
Bridge Work, $3.00 to $5.00 per tooth	
White Crowns	$3.00
Gold Fillings	$1.00 and up
Platinum Alloy fillings	75c
Silver Fillings	50c

DR. R. M. TEMPLE
Frew Bldg. Coshocton

ETRURIA IN AWFUL GALE

[By Telegraph to The Age]

New York, Jan. 7.—One of her crew was killed and six others seriously injured when the Cunard liner Etruria was fighting her way through a severe storm on Friday night. The body of the man killed was buried at sea. The injured were in her hospital when the steamer arrived here. Friday night, while the Etruria was plowing through heavy head seas and great waves were breaking over her deck, the lashing on the starboard anchor davits were torn loose. New lashings were put on, but some hours later they broke loose again. The watch of nine men once more started forward to secure them, but just as they completed their task a huge wave swept over the bow, knocking them right and left. James Walker, able seaman, was swept the full length of the forecastle deck and down the stairway leading to the main deck. He struck squarely on the rail at the foot of the stairs and his spine was broken.

Don't forget meeting of Men's Club M. E. church Monday evening, at 7:15. 4-3

A Remarkable Clairvoyant and Medium

Prof. Sawin, of Boston, a well known clairvoyant, palmist and spiritualist medium is at Mrs. Standen's, 137 South Sixth street, Coshocton, where can be consulted upon all matters of a personal, private or business nature. He is specially gifted, reliable and honest in his work. Is a remarkable clairvoyant, and wonderful medium and psychic. Hours from 9 a. m. to 9 p. m. 7-6

Puts His Trust in the Squire

Clayton Parkhill was arrested Saturday night on complaint of his wife, Myrtle Parkhill, for non-support of a minor child. He was locked up and appeared before Squire Wimmer Monday morning. Parkhill waived trial by jury, and Squire Wimmer heard the case, T. H. Wheeler was his attorney. This is the first case the Squire ever presided over, where the prisoner waived trial by jury. The Squire has not yet given his decision.

TAFT FOR PRESIDENT AND ROLSTON FOR OYSTERS

Have you tried our Sealshipt Oysters yet? If not, try them.
Buckwheat and Maple Syrup
Fresh Eggs and Butter
Figs and Dates
Holland Seed Cabbage
Bulk of Raisins and Prunes
Peaches and Apricots
Apple Butter and Honey
Potatoes and Apples
Malaga Grapes and English Walnuts.
Rolston's J. & M. Coffee
The place for Good Goods and Good Treatment

U. G. Rolston
PROPRIETOR.
Bell, 1017. Citizens, 1017. Home Phones

The People's Seed Corn Contest

is now open. Bring in your best Three Ears and win one of the prizes.

The Peoples Bank & Trust Co.
J. L. Rue, Pres., R. H. Mills, Cash.
L. E. Baughman, Asst. Cash.

Wanted

Everybody to know that I will run a hack line and will answer calls promptly. Telephone No. 106.
2-6 Wm. Markley.

WALKER & LAWRENCE
A good place to buy good shoes. tf

Best goods, prompt service, lowest prices at Lear's Grocery. Sweet corn, 3 for 10c. Bell phone.

SPECIAL SALE

Of Men's Underwear

THIS WEEK

¼ off Regular Price on all Men's Underwear

FORBES **BOND'S** BLOCK

Outfitters to Men and Boys

NEWSPAPERARCHIVE®